

Deployment Guide-Chart for 3:1 Thin-Dual-Wall (adhesive-coated)
Heatshrink Sleeveings in preferred sizes 3/16" (4.8mm) to 1" (25.4mm) ID

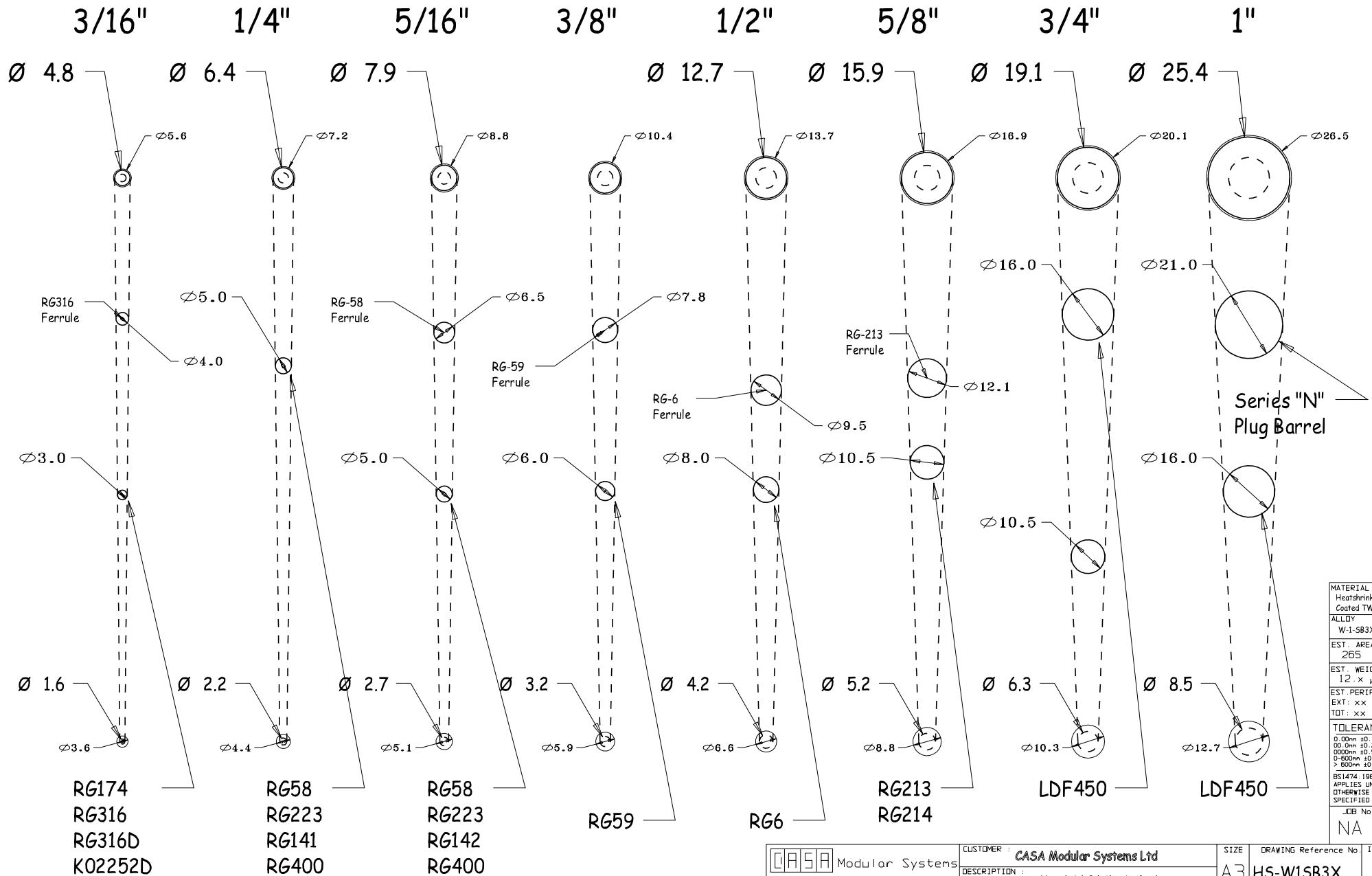

MATERIAL	Heatshrink Coated TW
ALLOY	W-1-SB3X
EST. AREA	265 mm
EST. WEIGHT	12. x kg
EST. PERIPHERY	EXT: xx mm
	LOT: xx mm
TOLERANCE	0-500mm ±0.1mm
	500-1000mm ±0.25mm
	1000-2000mm ±0.5mm
	> 2000mm ±0.5mm
	BS1474:1987 APPLIES UNLESS OTHERWISE SPECIFIED
JOB No.	NA

Modular Systems P. O. BOX 38-828, WELLINGTON, NEW ZEALAND TELEPHONE : (64-4) 5687 277 FACSIMILE : (64-4) 5685 161	CUSTOMER :	CASA Modular Systems Ltd	SIZE	DRAWING Reference No.	ISSUE
	DESCRIPTION :	Heatshrink 3:1 Sleeveing Deployment	A3	HS-W1SB3X	A
	DRAWN :	DATE :	APPROVED :	DWG. SCALE :	© COPYRIGHT : CASA Modular Systems 1996 ALL RIGHTS RESERVED
	A.W.D	19/10/09	?	1:1	