



BURNDY

TRIM TRIO™

Connector Family

Rectangular, QIKMATE™ & Round Connectors
Power & Coax Contacts

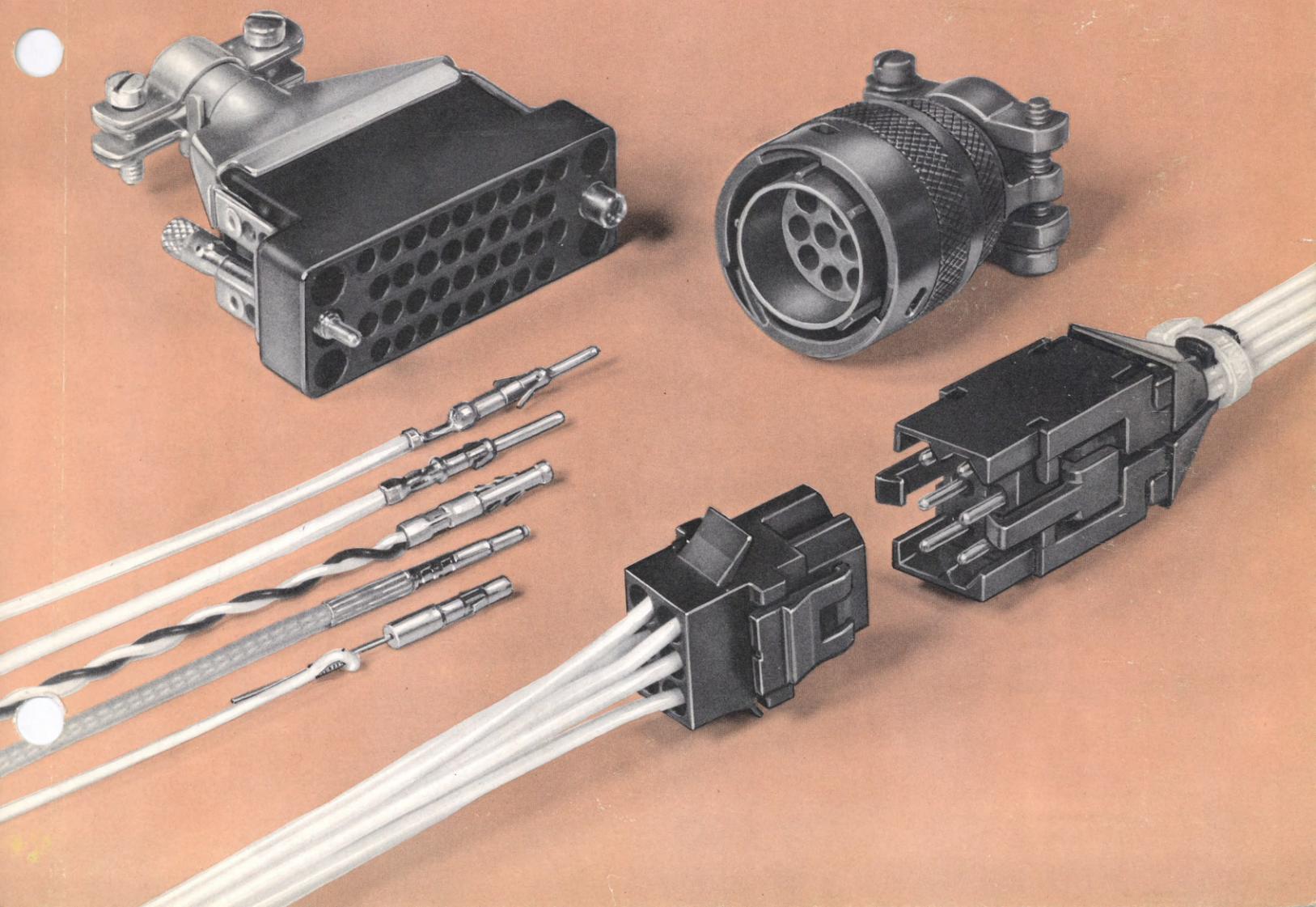

Burndy Trim Trio is a unique family of connectors that offers more flexibility, versatility and design options than any other connector system. The Trim Trio system is made up of one common family of .0625" diameter contacts. They're available in high reliability machined gold plate, strip formed tin or gold plate, submin coax or twisted pair. Any of the contacts can be used interchangeably in Trim Trio connectors: rectangular, Qikmate self-mounting or round. Contacts can be used as input or output in any plug or receptacle for unparalleled versatility. Complete installation tooling—from hand tools to automatic presses—lets you match production requirements precisely.

TABLE OF CONTENTS

Rectangular Connectors

Introduction and Performance Characteristics	1
14-75 Place Blocks	1
Suitcase Hood and Block Assemblies	3
Clamshell Hood and Block Assemblies	4
Cable Clamp and Block Assemblies	4
Pin Protection Skirts and Block Assemblies	5
Quick Disconnect and Block Assemblies	6
Panel Cutouts and Plug and Receptacle Dimensions	7
Ordering Chart	8
Special Purpose Hardware	9
50 Position Printed Circuit Board Connector	10
104 Position Block	11
152 Position Block	12
PD57 Modular Connector	13
Frames for Modular Connector Type PD	14

QIKMATE Connectors

Introduction and Performance Characteristics	15
QIKMATE Self-mounting Connectors	17
QIKMATE Board Mount Connectors	18
How to Order	18

Round Connectors

Introduction and Performance Characteristics	19
Ordering Information and Polarizations	20
Shell Size 10	21
Shell Size 12	22
Shell Size 14	23
Shell Size 16	24
Shell Size 18	25
Shell Size 20	26
Shell Size 22	27
Shell Size 24	28

Power and Coax Contacts

No. 16 Machined Power Contacts	30
No. 16 Formed Power Contacts	31
No. 16 Formed One-piece Power Contacts	32
One-piece Sub-min Coax and Twisted Pair Contacts	33
Multi-piece Subminiature Coaxial Contacts	35
Multi-piece Twisted Pair Contacts	36
Connectors for Unshielded to Shielded Conductors	36
Quick Disconnect Cable Splice	36

Installation Tooling	37
----------------------------	----

The following names are trademarks of Burndy Corporation: BURNDY, BANDOMATIC, HYFEMATIC, HYFEN, HYPRESS, HYTOOL, MINI CATS, QIKMATE, TRIM TRIO.

Dimensions, tolerances and other specifications which may be shown in this Catalog are subject to change. Current information is available on request.



International Sales and Manufacturing: Brussels, Barcelona, Paris, Rotterdam, Stockholm, Stuttgart, Turin, Zurich, St. Helens (Eng.), Toronto, Sydney, Tokyo, Mexico City, Sao Paulo

Rectangular Connectors

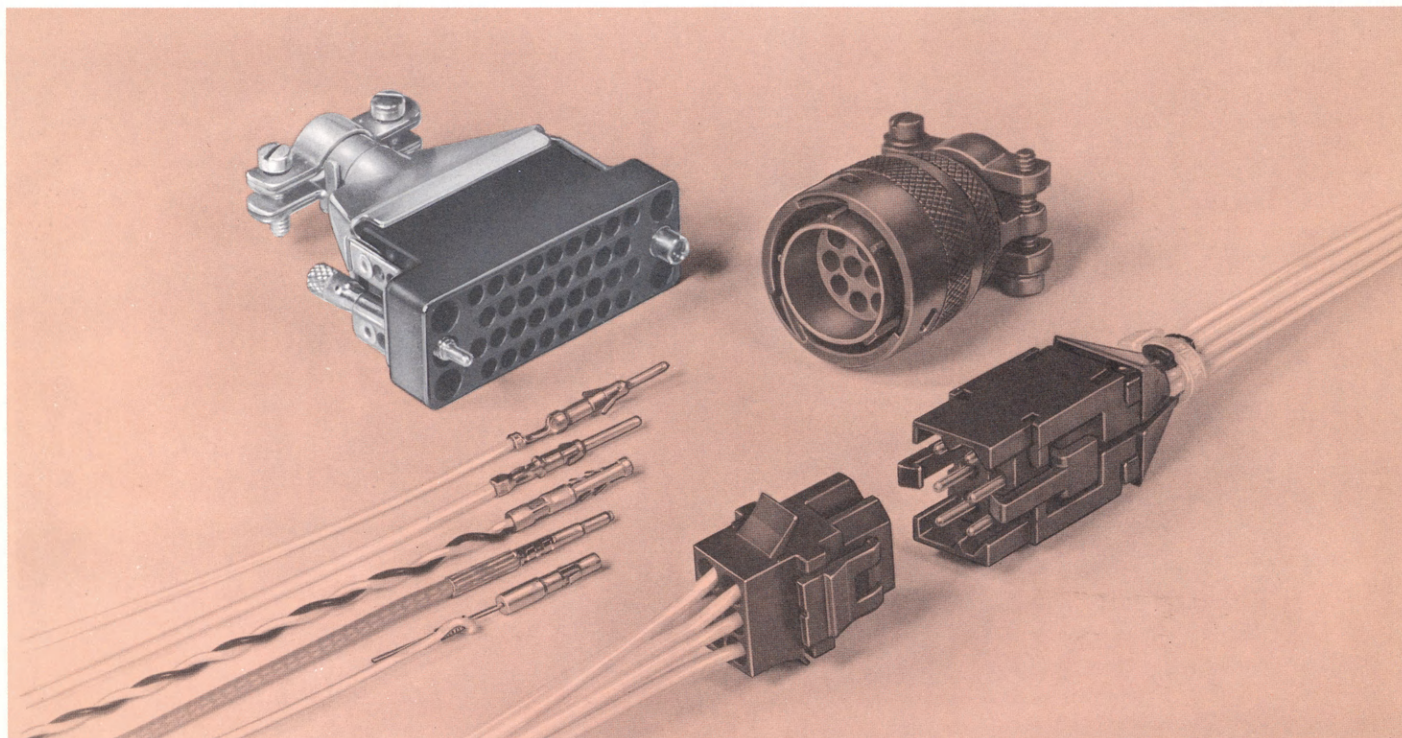

Trim Trio rectangular connectors are available in a 14 to 75 place block family and in larger 104 and 152 position blocks.

14-75 Place Blocks: These blocks are made of glass-filled phenolic or diallyl. The hardware is pre-assembled to the blocks, eliminating assembly time and the possibility of missing parts. Hoods are of a unique design which permits contacts to be inserted or extracted without dismantling hoods. An illustrated ordering chart, pages 8-9, gives the catalog numbers for pre-assembled block configurations.

104 and 152 Place Blocks: The 104 place block is molded of diallyl; the 152 of glass filled phenolic. Both have a center jackscrew for easy connection and disconnection while maintaining positive engagement.

Performance Characteristics

Operating Temperature	-55° to +125°C
Insulation Resistance (min.)	5000 megohms
Test Potential (1 min. duration)	2000 VAC, 60 HZ
Contact Retention in Panel (min.)	25 lbs. (machined contacts) 15 lbs. (formed contacts) after 10 insertions and withdrawals
Shock	Per MIL-STD-202, method 207
Materials:	
MS-M blocks	Glass-filled phenolic per MIL-M-14F, type MFH
MSD-M blocks	Diallyl Phthalate per MIL-M-19833
Guide Pins and sockets	without accessories — Brass ASTM B1. 6; with accessories — Stainless Steel #303
Keyed jacks and Rotating jacks	Stainless Steel #303

Suitcase Hood and Block Assemblies

The suitcase hood, factory pre-assembled, opens easily for contact insertion, inspection, or changes, and snaps shut. Assemblies can include finger turnable jack screws, quick disconnects, pin protection skirts, guide pins and sockets. See pages 8-9 for these variations.

Material

Hood, Cable Clamp Bar, Hinge

Block: Aluminum per QQ-A-250.

Finish: Gold chromate per MIL-C-5541

Latch: Copper alloy per ASTM B-122, Alloy 3 or per QQ-C-585 Comp. 5.

Jack screw: Carbon steel
A1S1B113 per QQ-S-633.

Finish: Cadmium per QQ-P-416, Type 1, Class 3.

Jack screw Knob: Nylon per MIL-P-20693, Type 3.

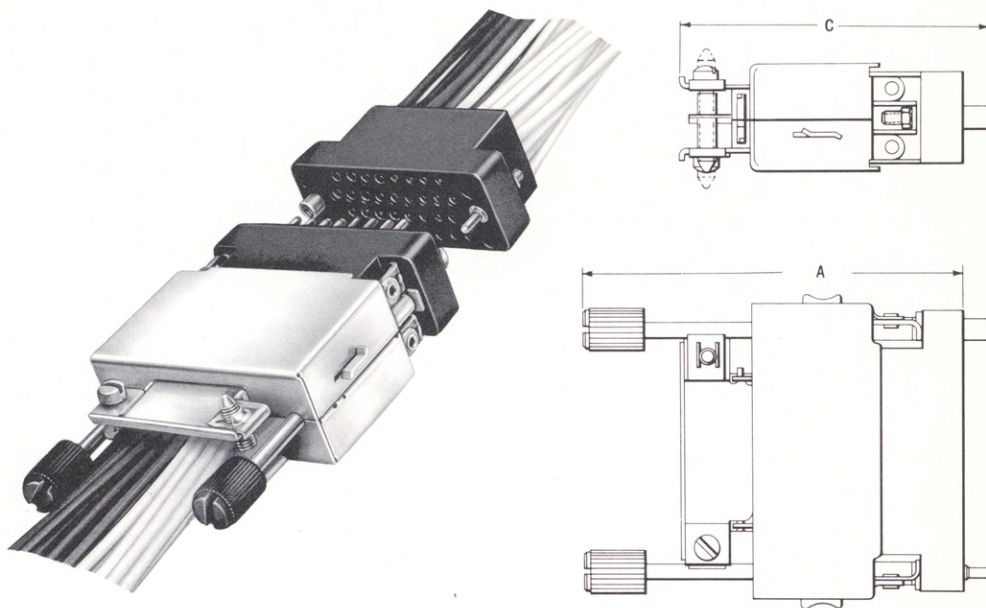

Suitcase Hood and Assemblies

	Body Size	Dimensions in Inches
		MS-M, MSD-M
<p>"A" Dimension</p> <p>Block with rotating jackscrews and suitcase hood</p>	14	3.33
	20	
	26	
	34	
	42	
	50	
	75*	
<p>"C" Dimension</p> <p>Block with guide pins, sockets and suitcase hood</p>	14	2.56
	20	
	26	
	34	
	42	
	50	
	75*	

*May be used on plug only.

Clamshell Hood and Block Assemblies

The clamshell hood, used either with jackscrews or guide pins, allows contacts to be snapped into and removed from the connector without removing the hood. It may be used in conjunction with a quick disconnect or pin protection skirts. See pages 8-9 for these variations.

The hood clamp is designed to accommodate a full complement of #20 AWG wires maximum per MIL-W-16878 (.081 diameter maximum over insulation with or without outer nylon jacket). Clamp will close down to a minimum wire accommodation of 50% capacity.

Material:

Hood: aluminum alloy

Jackscrews: stainless steel

Jack socket: stainless steel

Finish:

Hood: gold chromate per MIL-C-5541

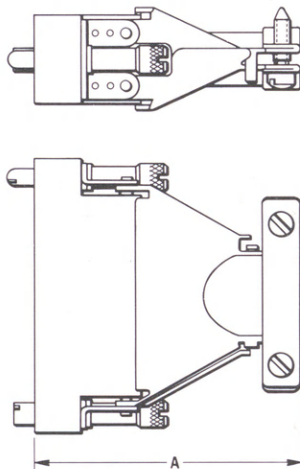
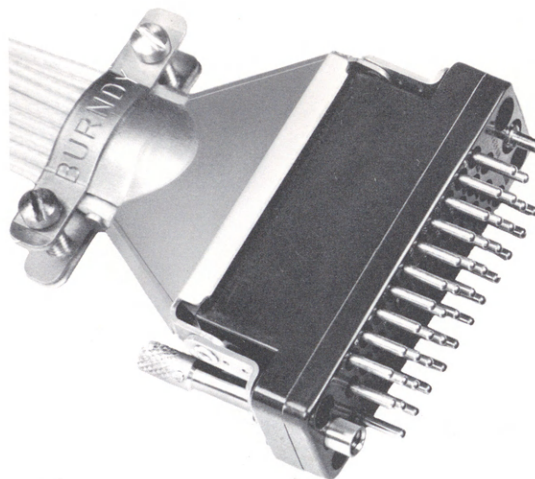

Clamshell Hood and Block Assemblies

Body Size	"A" Dimensions in Inches
	MS-M, MSD-M
14	1.92
20	
26	
34	2.24
42	
50	
75	

Cable Clamp and Block Assemblies

The cable clamp is designed for use with all MS-M type miniature rectangular HYFEN connectors and can be fitted to either the plug or receptacle. It may be used with either guide pins or rotating jack screws. The cable clamp affords strain relief and permits easy access to contacts. The conductor restraining screws of the cable clamp are rubber sleeved to prevent damage to the conductor insulation. It can be used with pin protection skirts. See pages 8-9 for these variations.

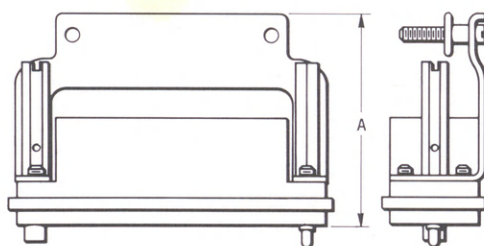

Cable Clamp and Block Assemblies

Body Size	"A" Dimensions in Inches
	MS-M, MSD-M
14	1.58
20	1.59
26	1.77
34	1.80
42	
50	
75	

Pin Protection Skirts and Block Assemblies

Pin protection skirt provide contacts with maximum protection from physical damage. The pin protection skirts minimize the danger of short circuiting when connector halves are not mounted.

Material

Aluminum alloy finished with gold chromate per MIL-C-5541.

Pin protection skirts are available in any one of 4 polarizing positions. The location of the polarization pin & slot is specified in the suffix to the catalog number.

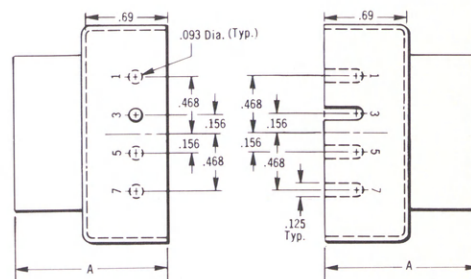
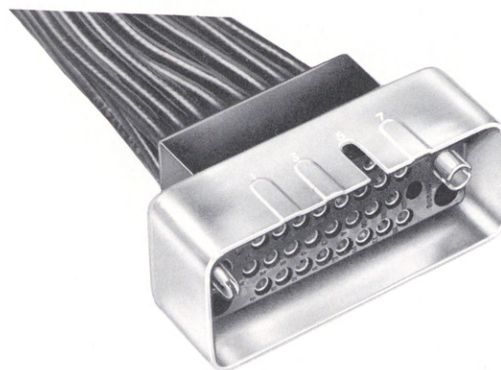

Slot No.	Suffix	Catalog Number	
		Plug with Pin	Receptacle with slot
1	S1	MS--P--S1	MS--R--S1
3	S3	MS--P--S3	MS--R--S3
5	S5	MS--P--S5	MS--R--S5
7	S7	MS--P--S7	MS--R--S7
None	S9	MS--P--S9	MS--R--S9

Pin Protection Skirt and Block Assemblies

	Body Size	"A" Dimensions in Inches	
		Block with Guide Pin and Socket	Block with Rotating Jackscrews
		MS-M, MSD-M,	MS-M, MSD-M,
Pin Protection Skirt and Block	14	1.42	1.45
	20		
	26		
	34		
	42		
	50		
Pin Protection Skirt, Suitcase Hood and Block	75		
	14	2.76	3.65
	20		
	26		
	34		
	42		
	50		
	75		

	Body Size	"A" Dimensions in Inches	
		Block with Guide Pin and Socket	Block with Rotating Jackscrews
		MS-M, MSD-M,	MS-M, MSD-M,
Pin Protection Skirt, Clamshell Hood and Block	14	2.24	2.24
	20		
	26		
	34		
	42		
	50		
Pin Protection Skirt, Cable Clamp and Block	75		
	14	2.12	2.12
	20		
	26		
	34		
	42		
	50		
	75		

Quick Disconnect and Block Assemblies

The Quick Disconnect latch is an effective method of positively connecting 14-50 place MS-M HYFEN plugs and receptacles.

The Quick Disconnect latch consists of a hooked spring on the plug and a retainer on the receptacle. When the plug and receptacle are mated, the spring snaps onto the retainer and locks the plug and receptacle together. The connector halves can be separated by depressing the latch springs.

Material: Steel C1070 per MIL-S-8143

Finish: Nickel plate per QQ-N-290

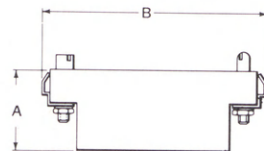
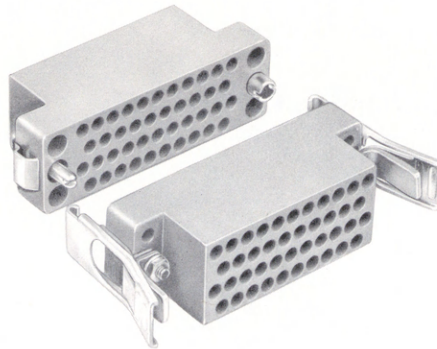

Fig. 1

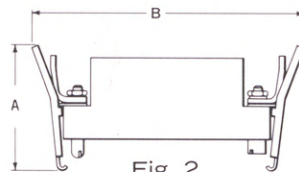

Fig. 2

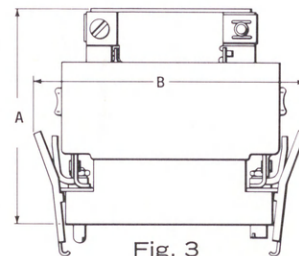

Fig. 3

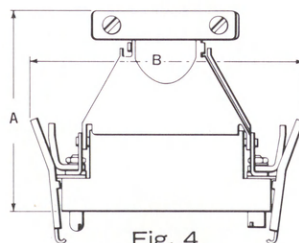

Fig. 4

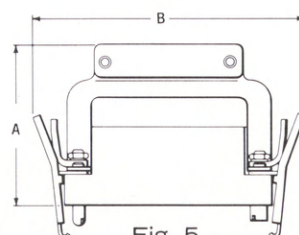
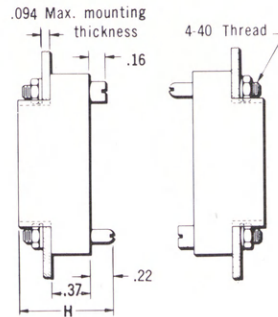

Fig. 5

Fig. 1 Quick Disconnect Latch Retainer with Block	Body Size	Dimensions in Inches	
		"A" max.	"B" max.
		MS-M, MSD-M	all
	14	.90	1.46
	20		1.77
	26		1.83
	34		2.20
	42		2.52
	50		2.81
Fig. 2 Quick Disconnect Latch Spring with Block	14	1.42	2.09
	20		2.40
	26		2.46
	34		2.84
	42		3.14
	50		3.43
Fig. 3 Quick Disconnect Latch with Suitcase Hood & Block	14	2.59	2.09
	20		2.40
	26		2.46
	34		2.84
	42		3.14
	50		3.43
Fig. 4 Quick Disconnect Latch with Clam- shell Hood & Block	14	1.95	2.09
	20		2.40
	26		2.46
	34	2.27	2.84
	42		3.14
	50		3.43
Fig. 5 Quick Disconnect Latch with Cable Clamp & Block	14	1.66	2.09
	20		2.40
	26	1.83	2.46
	34	1.87	2.84
	42		3.14
	50		3.43

14-75 Place Blocks Type MS-M, MSD-M

Block Size — All four block families have the same face dimensions. The number of contact positions given below must be used to complete the catalog numbers in the Ordering Chart on pages 8-9.



Block Family	Max. "H" In.	
	With Jackscrews	With Guide Pin & Socket
MS-M	1.13	1.10
MSD-M	1.13	1.10

Panel Cutouts

All four block families have the same cutout dimensions for blocks with the same number of contact positions. Alternate methods of mounting, slot or hole, are indicated in the table.

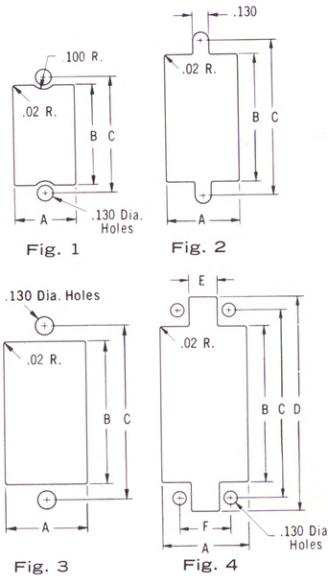





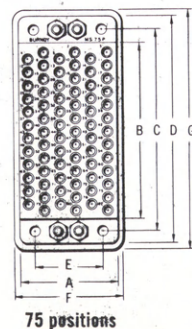
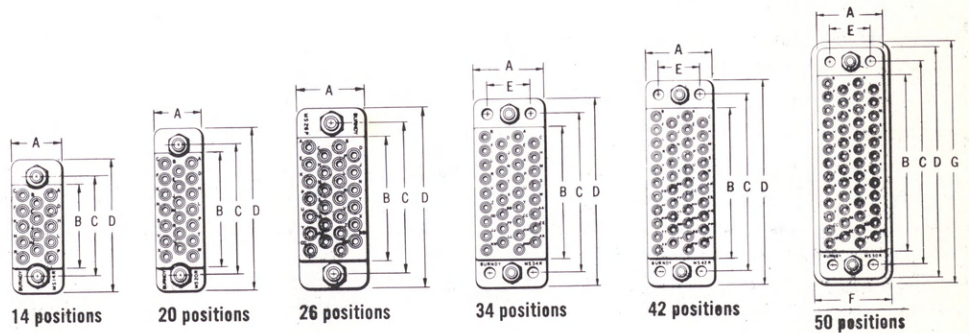





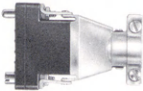

No. of Positions	Fig. No.	Dimensions in Inches					
		A	B	C	D	E	F
14	1 or 2	.49	.82	.937	—	—	—
20	1 or 2	.49	1.13	1.250	—	—	—
26	2 or 3	.62	1.11	1.312	—	—	—
34	4	.78	1.44	1.686	1.94	.25	.468
42	4	.78	1.72	1.990	2.24	.25	.468
50	4	.78	2.03	2.281	2.53	.25	.468
75	4	1.14	2.03	2.281	2.53	.56	.764



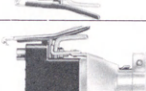

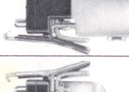

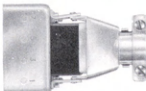

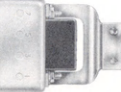
Plug and Receptacle Dimensions

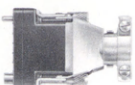
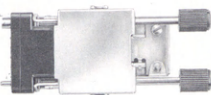

No. of Positions	Dimensions in Inches						
	A	B	C	D	E	F	G
14	.46	.79	.937	1.25	—	—	—
20	.46	1.10	1.250	1.56	—	—	—
26	.59	1.07	1.312	1.62	—	—	—
34	.75	1.41	1.686	2.00	.468	—	—
42	.75	1.69	1.990	2.31	.468	—	—
50	.75	2.00	2.281	2.59	.468	.87	2.72
75	1.11	2.00	2.281	2.59	.764	1.23	2.72

Ordering Chart For 14-75 Place Blocks

Each Receptacle will mate with one of three Plug configurations*		Page for Block Assy's	Catalog Numbers for all block families. Fill in Number of Positions "...": 14, 20, 26, 34, 42, 50, 75	
			Block: MS-M	MSD-M
			Contact: p30-36	p30-36
Receptacle assembled with guide pin & socket		7	MS--RM1	MSD--RM1
Plug assembled with guide pin & socket		7	MS--PM1	MSD--PM1
Plug assembled with guide pin & socket & clamshell hood		4	MS--PM120	MSD--PM120
Plug assembled with guide pin & socket & suitcase hood		3	MS--PM820	MSD--PM820
Plug assembled with guide pin & socket & cable clamp		4	MS--PM269	MSD--PM269
Receptacle assembled with guide pin & socket & quick disconnect latch retainer		6	MS--RM1C	MSD--RM1C
Plug assembled with guide pin & socket & quick disconnect spring		6	MS--PM1L	MSD--PM1L
Plug assembled with guide pin & socket, quick disconnect latch spring & clamshell hood		6	MS--PM120L	MSD--PM120L
Plug assembled with guide pin & socket, quick disconnect latch spring & suitcase hood		6	MS--PM820L	MSD--PM820L
Plug assembled with guide pin & socket, quick disconnect latch spring & cable clamp		6	MS--PM269L	MSD--PM269L
Receptacle assembled with guide pin & socket, pin protection skirt		5	MS--RM1S9	MSD--RM1S9
Plug assembled with guide pin & socket, pin protection skirt & clamshell hood		5	MS--PM120S9	MSD--PM120S9
Plug assembled with guide pin & socket, pin protection skirt & suitcase hood		5	MS--PM820S9	MSD--PM820S9
Plug assembled with guide pin & socket, pin protection skirt & cable clamp		5	MS--PM269S9	MSD--PM269S9

Each Receptacle will mate with one of three Plug configurations*	Page for Block Assy's	Catalog Numbers for all block families. Fill in Number of Positions "--": 14, 20, 26, 34, 42, 50, 75	
		Block: MS-M	MSD-M
		Contact: p30-36	p30-36
Receptacle assembled with keyed jacks 	7	MS--RM58	MSD--RM58
Plug assembled with rotating jacks 	7	MS--PM57	MSD--PM57
Plug assembled with rotating jacks & clamshell hood 	5	MS--PM124	MSD--PM124
Plug assembled with rotating jacks & suitcase hood 	3	MS--PM824	MSD--PM824
Plug assembled with rotating jacks & cable clamp 	4	MS--PM118	MSD--PM118
Receptacle assembled with keyed jacks & pin protection skirt 	5	MS--RM58S9	MSD--RM58S9
Plug assembled with rotating jacks, pin protection skirt & clamshell hood 	5	MS--PM124S9	MSD--PM124S9
Plug assembled with rotating jacks, pin protection skirt & suitcase hood 	5	MS--PM824S9	MSD--PM824S9
Plug assembled with rotating jacks, pin protected skirt & cable clamp 	5	MS--PM118S9	MSD--PM118S9

*Plug and receptacle configurations may be reversed by changing the "P" in the plug catalog number to "R" and the "R" in the receptacle to "P".

Special Purpose Hardware

Hardware	Block	Catalog Numbers of Block and Hardware Assemblies	
		MS-M	MSD-M
Guide Pin & Socket for .188 thick (max.) panel (standard .094" thick, page 3)	Plug	MS--PM61	MSD--PM61
	Receptacle	MS--RM61	MSD--RM61
Guide Socket with spring for grounding thru guide hardware	Plug	MS--PM60	MSD--PM60
	Receptacle	MS--RM60	MSD--RM60
Guide Pin with small shoulder diameter to provide added polarizing variables	Plug	MS--PM31	MSD--PM31
	Receptacle	MS--RM31	MSD--RM31

Trim Trio 50 Position Printed Circuit Board Connector

Catalog Number MS2P50 P/R-2

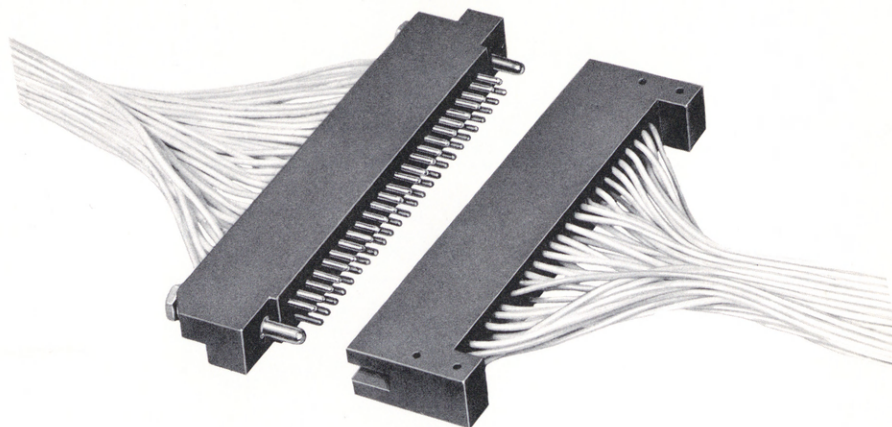

Connector plug is mechanically fastened to board and mates surely and reliably with cable-hung receptacle.

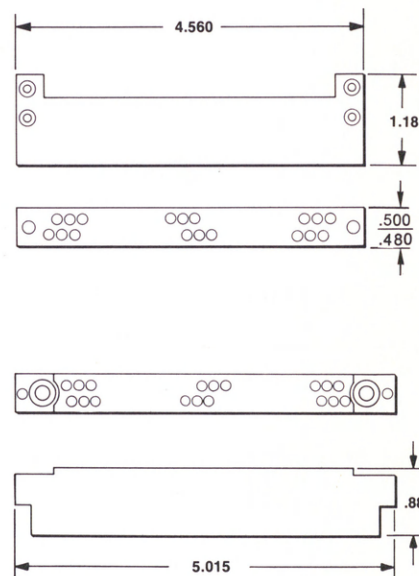
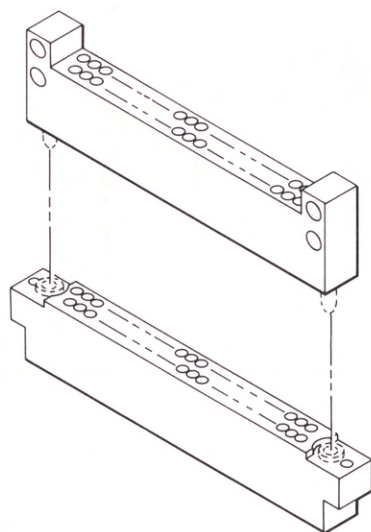

104 Position Block

This connector enables the user to accommodate 104 contacts in a single unit. These contacts may be any combination of subminiature coaxial contacts and #16 machined and formed contacts.

The plugs and receptacles are molded of diallyl phthalate per MIL-M-14, type SDG. The jackscrews and related hardware are machined of non-magnetic, passivated stainless steel. The molded in mounting ferrules in both the plug and receptacle are brass, cadmium plated.

Type MSD104-M

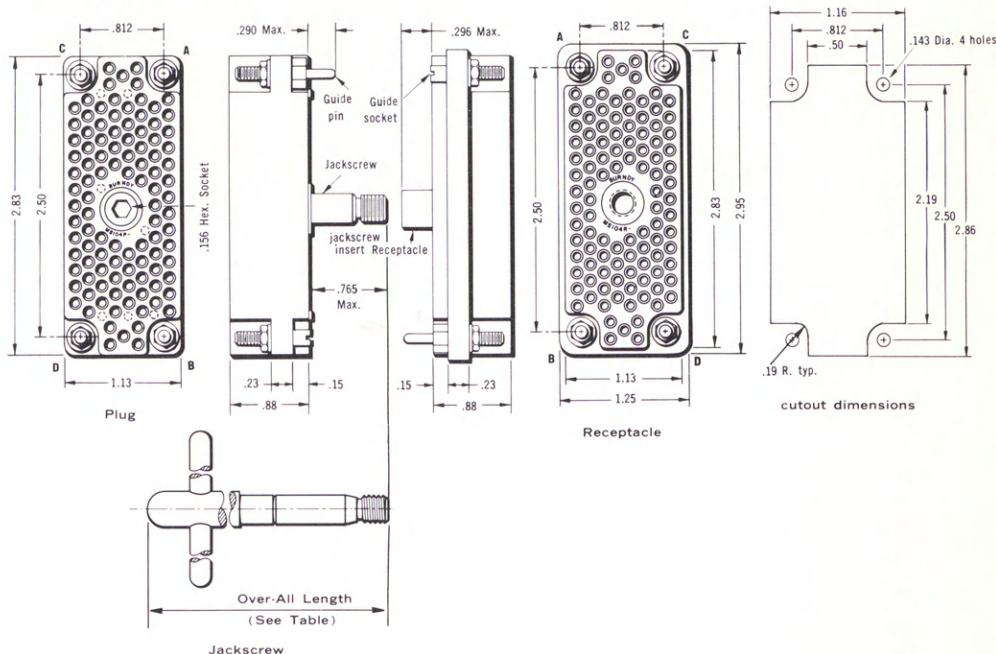

Performance Characteristics

Contact rating 13 amperes
Operating voltage 750 volts AC 60 cycles
Operating temperature — 55°C to +125°C

Contact voltage drop (Max.) 23 millivolts
machined — 25 millivolts formed

Insulation resistance 5000 megohms
minimum

Test potential (1 Min. duration)
2000 volts AC 60 cycles

Contact retention in panel (Min.) 25 lbs.
machined, 15 lbs. formed after
10 insertions and withdrawals

Crimp joint characteristics machined
meet requirements of MIL-C-22857
— formed, MIL-T-7928

**Corrosion salt spray per MIL-STD-202
Method 101**

Moisture resistance machined per
MIL-STD-202 Method 106 — formed
240 hours at 40°C, 90-95% RH

Vibration resistance per MIL-STD-202
Method 204

Shock per MIL-STD-202 Method 207

Type MSH104M-1

A combination hood and cable clamp assembly has been designed for the MSD104PM-410 and MSD104PM-494 connectors. Unlike the other accessories, this one is not pre-assembled by Burndy to the connector panel but must be ordered separately.

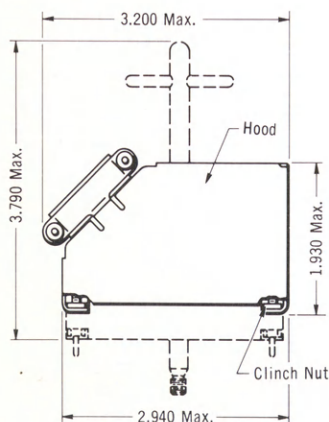

Ordering Chart for MSD104-M

MSD104PM — (Plug) Catalog Number	Orientation of Guide Pins	Type of Jackscrew	Overall Length of Winged Jackscrew	MSD104RM — (Receptacle) Catalog Number
MSD104PM-401	None	Hex-Socket	—	MSD104RM-402
MSD104PM-410	None	Winged	4.520 max.	MSD104RM-402
MSD104PM-415	A, D	Hex-Socket	—	MSD104RM-416
MSD104PM-487	A, B, C, D	Winged	3.020 max.	MSD104RM-489
MSD104PM-488	A, B, C, D	Winged	3.520 max.	MSD104RM-489
MSD104PM-494	A, B, C, D	Winged	4.520 max.	MSD104RM-489

152 Position Block

This connector enables the user to accommodate 152 contacts in a single unit. The plug will accept any combination of the No. 16 machined or formed sockets and the RCDX-2 subminiature coaxial female contact assemblies. The receptacle will accept any combination of the No. 16 machined or formed pins and the RMDX-2 subminiature coaxial male contact assemblies.

In addition, the MB152-4 connector will mate with existing equivalent crimp and solder-type connectors.

Plugs and receptacles are molded of glass-filled phenolic (MIL-M-14F, Type MFH). Nonreversible pin and socket polarizing guides and jackscrews prevent misalignment and mismatching. A center jackscrew provides ease of connection and disconnection while maintaining positive engagement through severe environmental stresses. Jackscrew hardware and guide pins and sockets are machined of passivated stainless steel.

Optional accessories, which must be ordered separately, include a nylon potting dam (catalog number MB152P-2P2) for the plug and a silicone rubber interfacial seal (catalog number MB152P-2P5) for the receptacle. The interfacial seal can not be used with subminiature coaxial contacts.

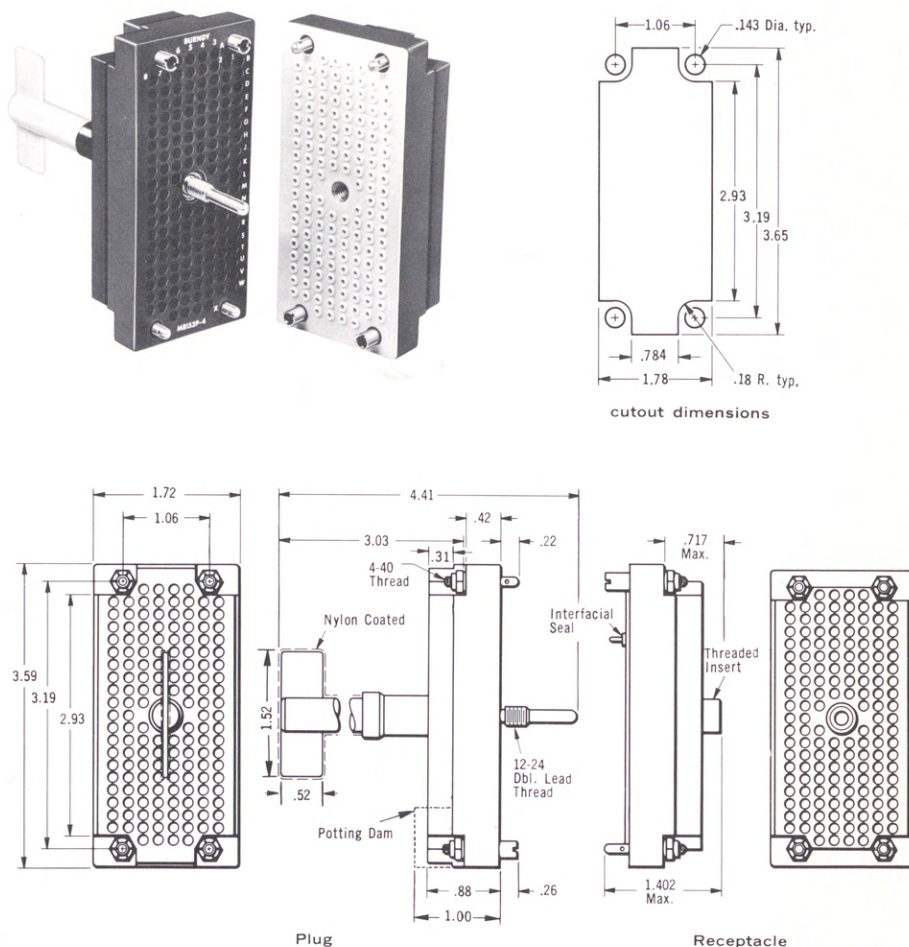

Performance Characteristics

Contact rating 13 amperes

Operating voltage 750 volts AC 60 cycles

Operating temperature -55°C to +125°C

Contact voltage drop (Max) 23 millivolts
machined; 25 millivolts formed

Insulation resistance 5000 megohms minimum

Test potential (1 minute duration)
2000 volts AC 60 cycles

Contact retention in panel 25 lbs.
machined, 15 lbs. formed after 10
insertions and withdrawals

Crimp joint characteristics machined meet
requirements of MIL-C-22857; formed,
of MIL-T-7928

Corrosion salt spray per MIL-STD-202,
method 101

Moisture resistance withstands 750 volts AC
for 5 minutes

Vibration resistance per MIL-STD-202,
Method 204

Shock per MIL-STD-202, Method 207

PD57 Modular Connector

The PD57 combines the convenience and flexibility of the modular concept with the reliability and ease of crimp-type snap-locked contacts. The PD modular line consists of glass filled molded inserts with gold plated contacts in a high impact strength, die-cast anodized aluminum frame. The frames are available in 3, 5, 8, or 12 insert models. All frames accept inserts from either front or rear of the mounting panel.

There are four different inserts that can be arranged within a frame to suit your particular cable requirements. The PD57, for sub-miniature coaxial contacts and #16 machined and formed contacts, .062 diameter, is described below. Details on the other three inserts are in catalog RP70. These inserts are the PD35 which accepts 35 power contacts, .040 diameter; the PD10X which accommodates 10 standard coaxial contacts; and the PD21MX which has 21 positions for miniature coaxial contacts.

The PD57 is made of high dielectric strength glass-filled phenolic per MIL-M-14 type MFH. It has a tin plated beryllium copper clip on the receptacle that grounds it to the frame. Polarizing guide pins engage before the contact and jackscrews on both ends fasten the plug to the frame. Commoning busses, this page, are available for two, three and six commoning positions.

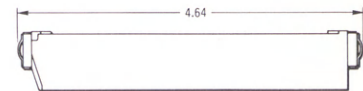
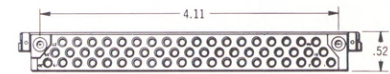
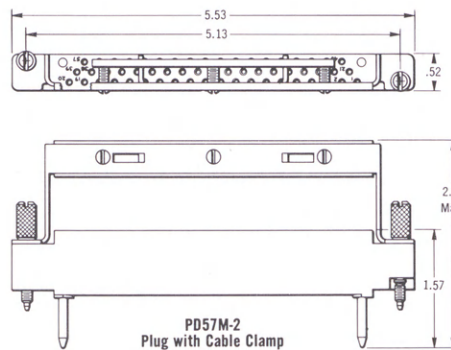
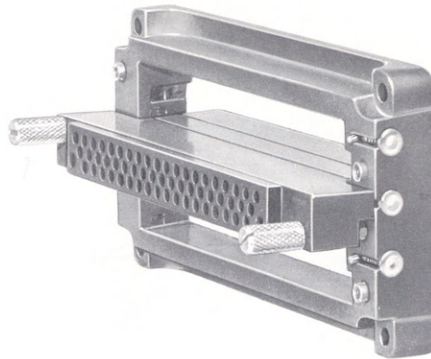

Receptacle PD57F-1

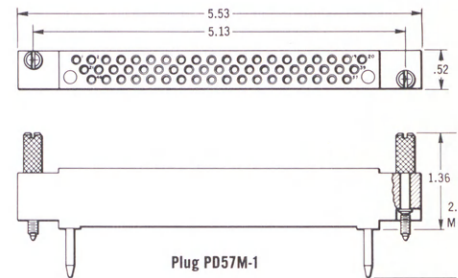

Performance Characteristics

Contact Rating: 13 amperes
Operating Voltage: 750 volts AC 60 cycles
Operating Temperature: -55°C to +125°C
Contact Voltage Drop (max.): 23 millivolts (machined) 25 millivolts (formed)
Insulation Resistance (min.): 5000 megohms
Test Potential (1 min. duration): 2000 volts AC 60 cycles
Contact retention in panel (min.): 25 lbs. (machined) 15 lbs. (formed) after 10 insertions and withdrawals

Contact Mating Forces: 102 lbs.
Crimp Joint Characteristics: Machined meet requirements of MIL-C-22857, formed of MIL-T-7928
Corrosion: salt spray per MIL-STD-202 method 101
Moisture Resistance: Machined per MIL-STD-202 method 106 Formed, 240 hrs. at 40°C 90-95% R.H.
Vibration Resistance: per MIL-STD-202 method 204
Shock: per MIL-STD-202, method 207
Durability: 500 cycles of mating & unmating

Commoning Buss

Material

Buss: Copper ASTM152

Pin: Phosphor Bronze

Installation is done by crimping wires in sockets, inserting sockets into panel, and inserting buss into sockets which require commoning.

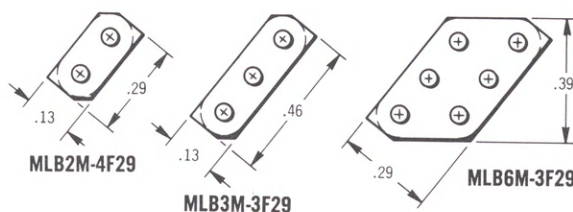

Frames for Modular Connector Type PD

Die-cast anodized aluminium alloy frames allow receptacles to be inserted from either front or rear of mounting panel. Locking plungers hold each receptacle insert in place, and permit its ready removal. Design has withstood tests for high impact shock up to 2000 foot lbs. (detail in circle shows spring loaded locking plunger in place). Frames are available for 3, 5, 8, or 12 inserts.

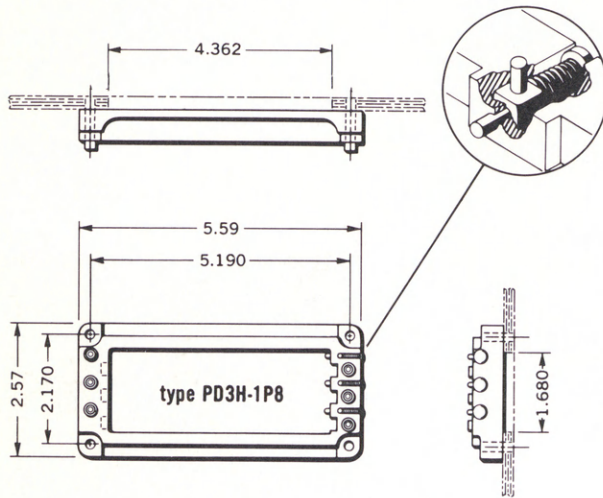

PD3H-1P8 for three inserts mounts with four no. 8 screws on 5.19" x 2.17" centers. Panel cutout dimensions are 4.36" x 1.68".

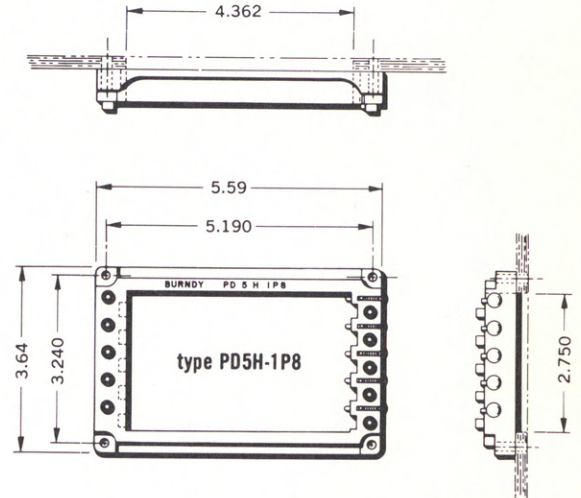

PD5H-1P8 for five inserts mounts with four no. 8 screws on 5.19" x 3.24" centers. Panel cutout dimensions are 4.36" x 2.75".

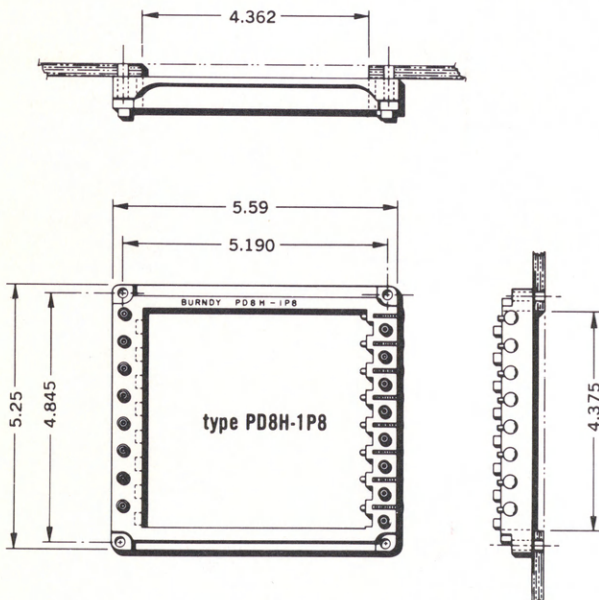

PD8H-1P8 for eight inserts mounts with four no. 8 screws on 5.19" x 4.84" centers. Panel cutout dimensions are 4.36" x 4.38".

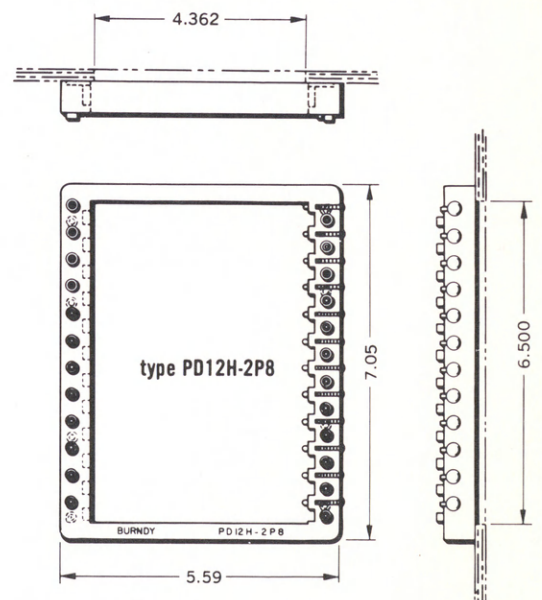

PD12H-2P8 for twelve inserts mounts with eight no. 8 screws. Panel cutout dimensions are 4.36" x 6.50".

QIKMATE Self-Mounting Connector

Available in 6, 12, 24 and 36 contact positions. Receptacles snap-lock into panel cutouts and plugs quick-connect and quick-disconnect with positive retention locks. Plugs also feature pin-protection skirts and positive polarization. Qikmate plugs are available with accessory strain-relief hoods.

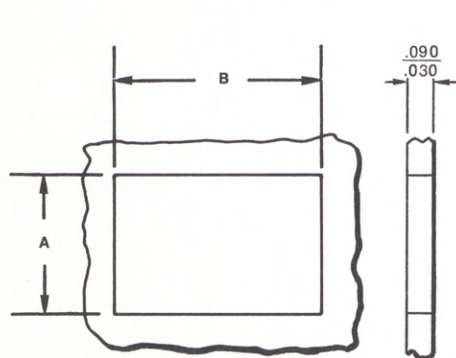
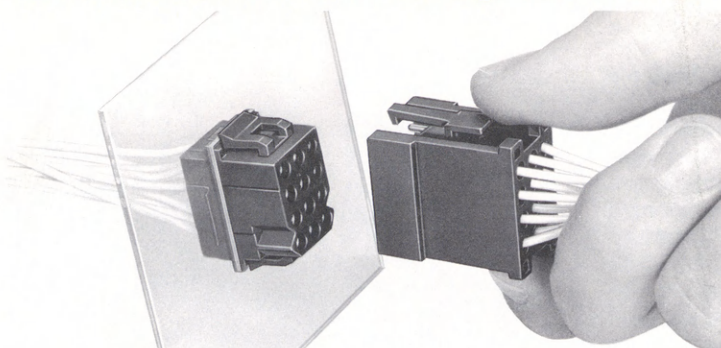

PANEL CUTOUT DIMENSIONS		
RECEPTACLE CONNECTOR CATALOG NUMBER	DIM. A	DIM. B
SMS6R-1	.655	.650
SMS12R-1	.655	1.050
SMS24R-1	.855	1.450
SMS36R-1	1.050	1.855

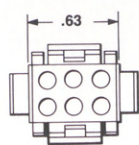

SMS6R-1

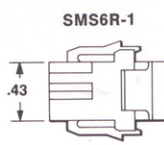

SMS6P-1

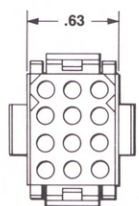
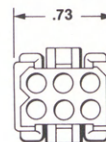
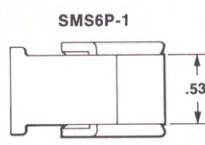

SMS12R-1

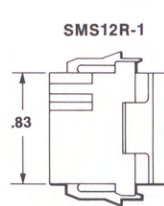

SMS12P-1

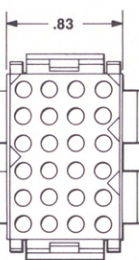
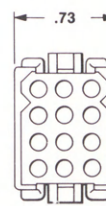
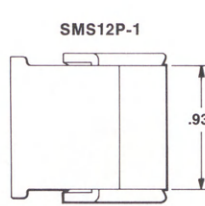

SMS24R-1

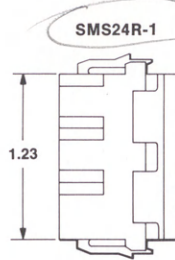

SMS24P-1

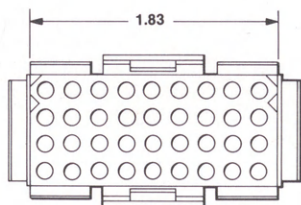
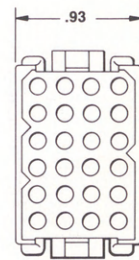
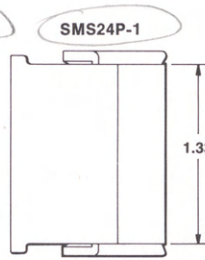

SMS36R-1

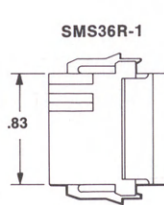

SMS36P-1

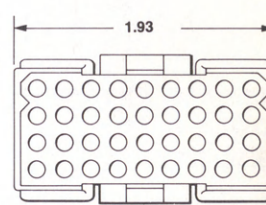
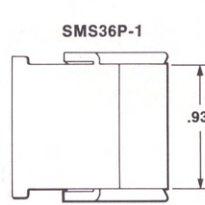

QIKMATE Strain Relief Hoods

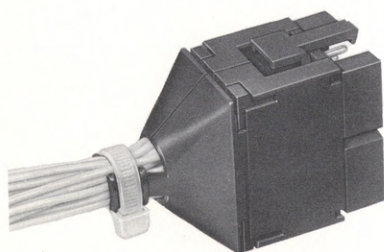

Qikmate Contact Position	Catalog No.	Wire Bundle	Recommended UNIRAP Cable Tie	Dimensions in Inches			
				A	B	C	D
6	SMS6H-1	.090-.325	TF4	1.804 1.764 1.754	.760	.63	2.205
12	SMS12H-1	.120-.400	TF5	1.714 1.969 1.929	.775	1.02	2.165
24	SMS24H-1	.180-.500	TF5	2.256 2.216	.960	1.43	2.370
36	SMS36H-1	.275-.625	TF5		1.960	1.03	2.657

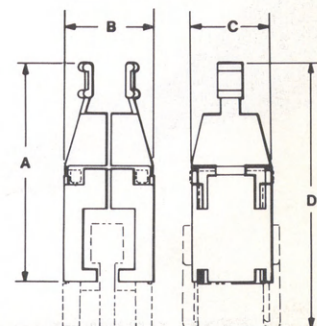

QIKMATE Boardmount Connectors

Receptacle blocks are available with or without mounting flanges for auxiliary hardware (mechanically fastened to PC board and then wave or dip soldered.) Plug connectors are standard Qikmate type. Qikmate Boardmount connectors feature positive, quick connect/quick disconnect latches and error free polarization. Housings are supplied pre-assembled with either pin or socket contact.

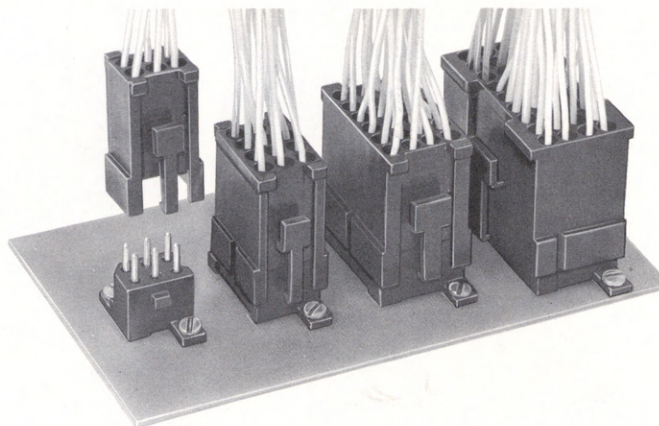

Available in, 6, 12, 18, 24, and 36 positions.

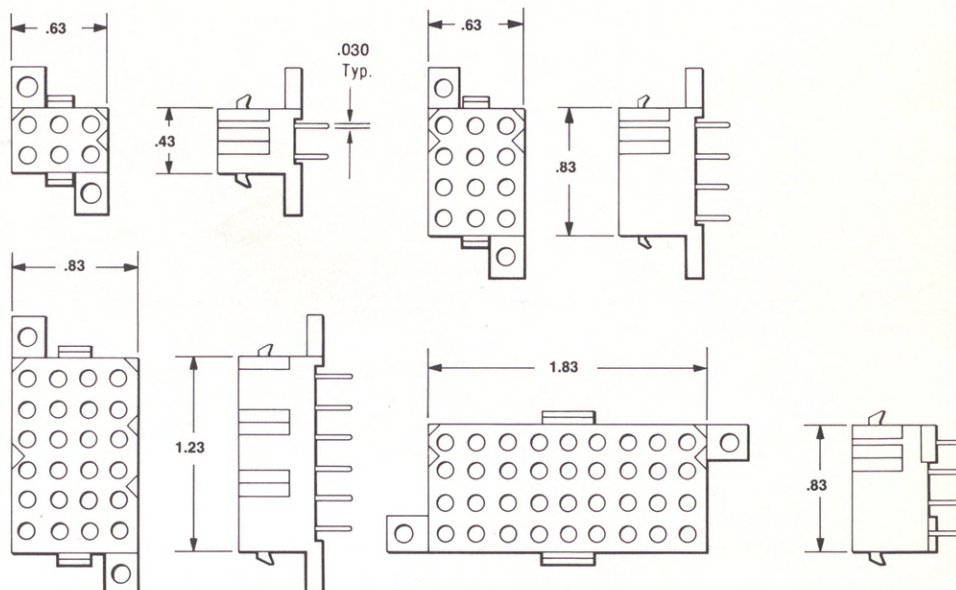

QIKMATE EXTRACTION TOOL

RX16 D11

For use with all Trim Trio contacts. Must be used with Qikmate rectangular connectors.



How to order

	SMS	R/RE		
Qikmate Rectangular connector	_____	_____	_____	_____
Contact Positions	_____	_____	_____	_____
Receptacle	_____	_____	_____	_____
R-Without mounting flange	_____	_____	_____	_____
RE-With mounting flange	_____	_____	_____	_____
Variation	_____	_____	_____	_____
3-Supplied with socket contacts	_____	_____	_____	_____
4-Supplied with pin contacts	_____	_____	_____	_____
Contact Plating	_____	_____	_____	_____
(See table)				

Contact Plating Table

D27	.000005 min. gold over .00020 min. silver
D29	.000030 min. gold over .00020 min. silver
TK2	Tin Plated

Round Connectors

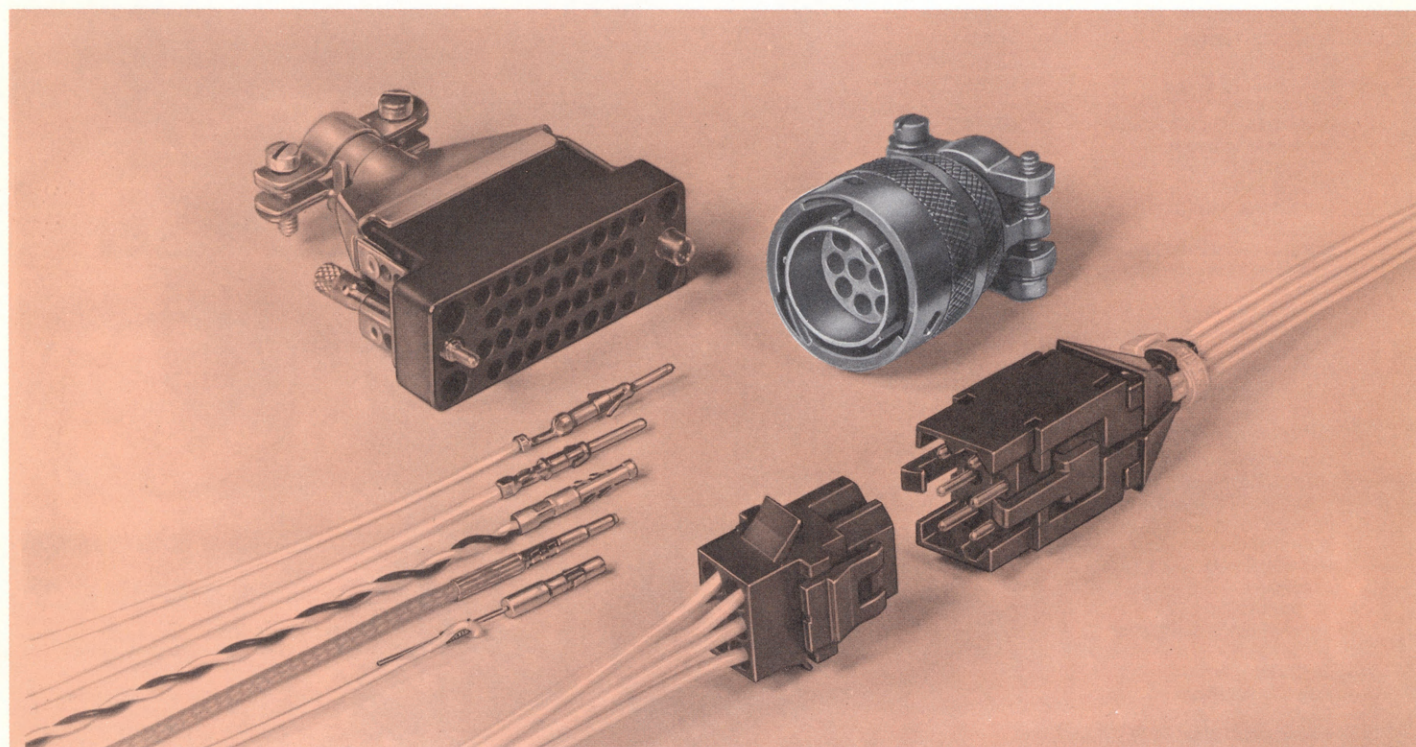

Trim Trio Round connectors are available in a full range of sizes, styles and termination to fit every application. Sizes range from 4 to 48 contact positions. 9 shell styles are available with 4 terminations including general duty, strain relief, potting boot and 90° elbow.

Performance Characteristics

Operating Temperature
Insulation Resistance
Test Potential — Dielectric
Withstanding Voltage
Contact Retention

Corrosion

Vibration Resistance
Shock
Durability

—55°C to +125°C
5000 megohms

2000 VAC, 60 HZ for X minutes?
25 lbs. (machined)
15 lbs. (formed)

Salt spray per MIL-STD-202, method
101

per MIL-STD-202, method 204
per MIL-STD-202, method 207
500 Cycles

How to Order

TRIM-TRIO BANTAM SHELL STYLE	
Wall Mounting flange receptacle	0
Cable connecting receptacle	1
Box mounting flange receptacle	2
Straight plug	6
Jam nut rear mounting receptacle	4
Jam nut rear mounting receptacle without accessory back	3
Box mounting large flange receptacle for rear panel mounting	7
Wall mounting large flange receptacle for rear panel mounting	8
Straight Plug-Grounding	9
Termination Class	
Adaptor for use with conduit and/or MS3057 cable clamp	A
No termination	B
Wire strain relief clamp	F
90° elbow with strain relief clamp	L
Jacketed cable	J
Jacketed cable-strain relief	JF
Potting boot	P
Shell size	
Insert arrangement	
Contact (pin or socket)	
Insert polarization	
Finish	

G 0 A 16 19 P N H*

***FINISH**

H — Cadmium plate with olive drab chromate conversion coating as specified in MIL-C-26482

E — Cadmium plate with clear chromate conversion coating.

MIL-C-26482
Equivalent
(Reference)

SHELL CONFIGURATIONS

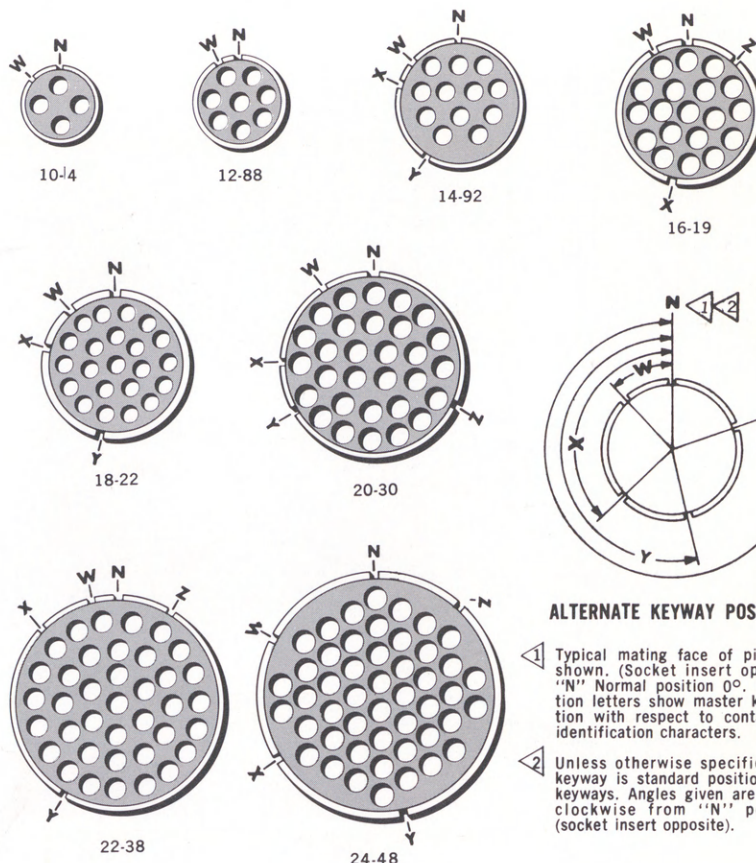

ALTERNATE KEYWAY POSITIONS

- 1 Typical mating face of pin insert shown. (Socket insert opposite). "N" Normal position 0°. Polarization letters show master key position with respect to contact hole identification characters.
- 2 Unless otherwise specified, "N" keyway is standard position on all keyways. Angles given are counter clockwise from "N" position, (socket insert opposite).

SHELL SIZE	ARRANG. NO.	INSERT CATALOG NO.	INSERT POSITION IN SHELL			
			W	X	Y	Z
10	4	G10-4 P/S	45°	—	—	—
12	88	G12-88 P/S	26°	—	—	—
14	92	G14-92 P/S	49°	71°	145°	—
16	19	G16-19 P/S	30°	165°	—	315°
18	22	G18-22 P/S	39°	77°	167°	—
20	30	G20-30 P/S	34°	90°	123°	259°
22	38	G22-38 P/S	15°	47°	150°	331°
24	48	G24-48 P/S	60°	120°	189°	315°

Round Connectors

Shell Size
10
Trim Trio
Round
Connectors

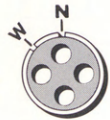

10-4

TERMINATIONS AND DIMENSIONS

F strain relief clamps



P potting boot



A general duty



L 90° elbow

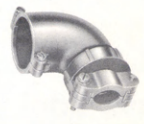

0 MS3120



Wall mounting flange receptacle

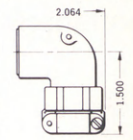
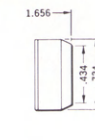
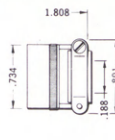
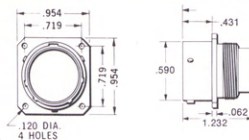

8 MS3128



Large flange wall mounting receptacle for back panel mounting (similar to 0)

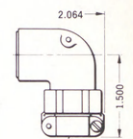
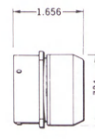
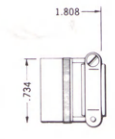
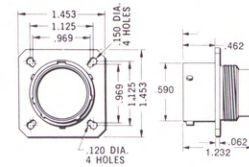

1 MS3121



Cable connecting receptacle

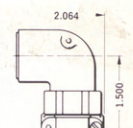
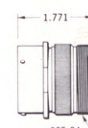
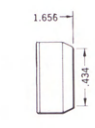
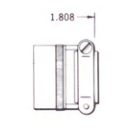
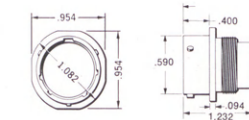

6* MS3126



Straight plug

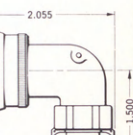
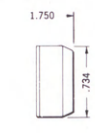
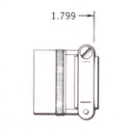
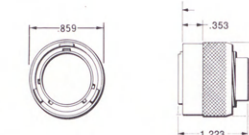

7 MS3127



Large flange box mounting receptacle for back panel mounting (similar to 2)

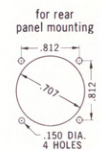
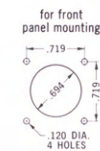
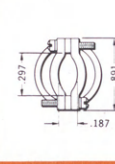
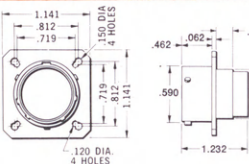

2 MS3122



Box mounting flange receptacle

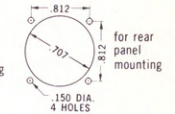
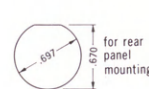
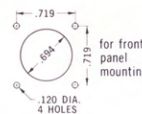
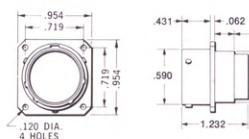

3



Jam nut rear mounting receptacle

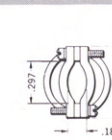
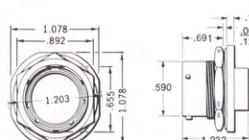

for rear panel mounting



4 MS3124



Jam nut rear mounting receptacle

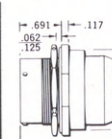
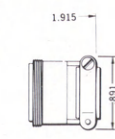
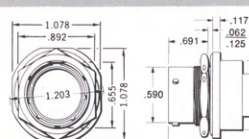

* Available with grounding finger — shell style 9.

Round Connectors

Shell Size 12 Trim Trio Round Connectors

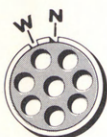

12-88

TERMINATIONS AND DIMENSIONS

F strain relief clamps



P potting boot



A general duty



L 90° elbow

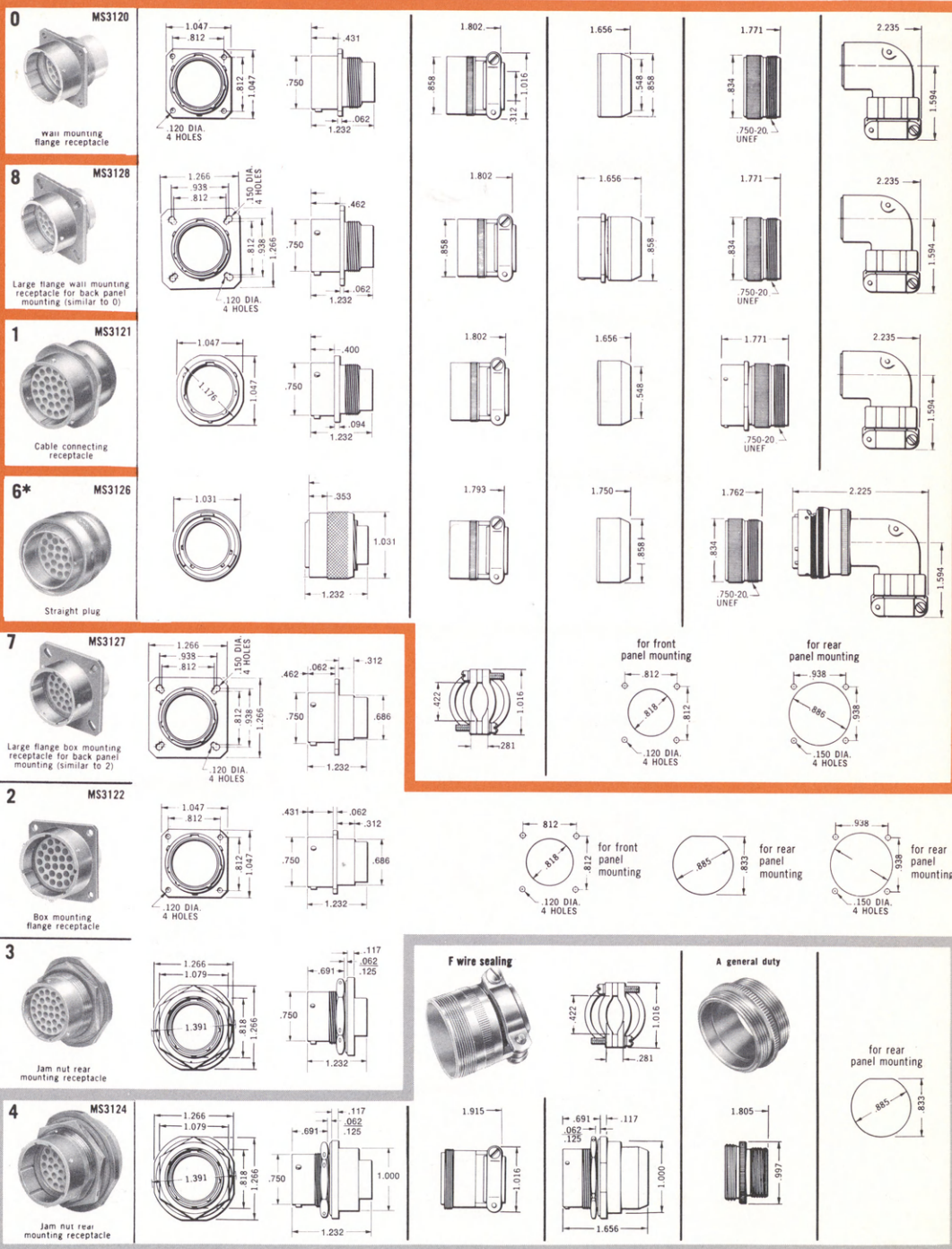

* Available with grounding finger — shell style 9.

Round Connectors

Shell Size
14
Trim Trio
Round
Connectors

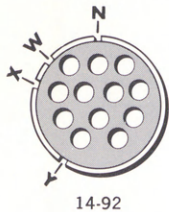

TERMINATIONS AND DIMENSIONS

F strain relief clamps



P potting boot











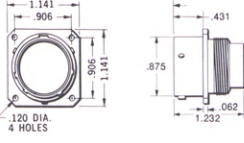
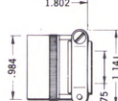
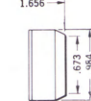
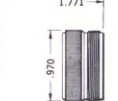

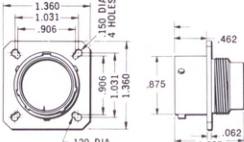
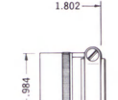
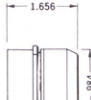

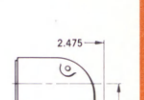

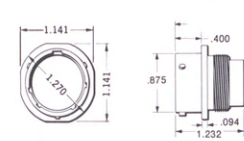
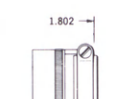

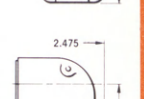



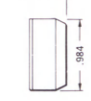
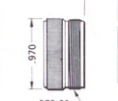
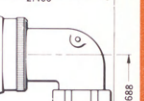

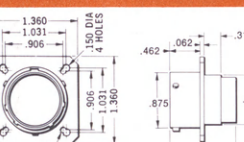
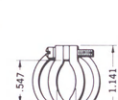
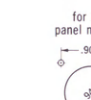

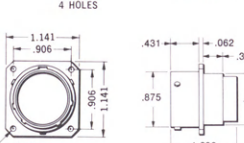

A general duty

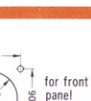
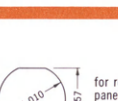
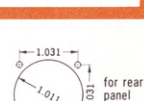

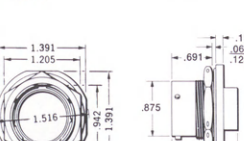
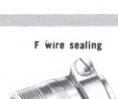
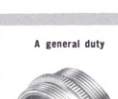
L 90° elbow

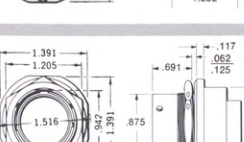
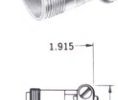

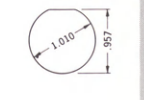
<p>0 MS3120</p>  <p>Wall mounting flange receptacle</p> 	   
<p>8 MS3128</p>  <p>Large flange wall mounting receptacle for back panel mounting (similar to 0)</p> 	   
<p>1 MS3121</p>  <p>Cable connecting receptacle</p> 	   
<p>6* MS3126</p>  <p>Straight plug</p> 	   
<p>7 MS3127</p>  <p>Large flange box mounting receptacle for back panel mounting (similar to 2)</p> 	   
<p>2 MS3122</p>  <p>Box mounting flange receptacle</p> 	   
<p>3</p>  <p>Jam nut rear mounting receptacle</p> 	  
<p>4 MS3124</p>  <p>Jam nut rear mounting receptacle</p> 	  

* Available with grounding finger — shell style 9.

Round Connectors

Shell Size 16 Trim Trio Round Connectors

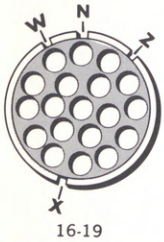

TERMINATIONS AND DIMENSIONS

F strain relief clamps



P potting boot



A general duty



L 90° elbow

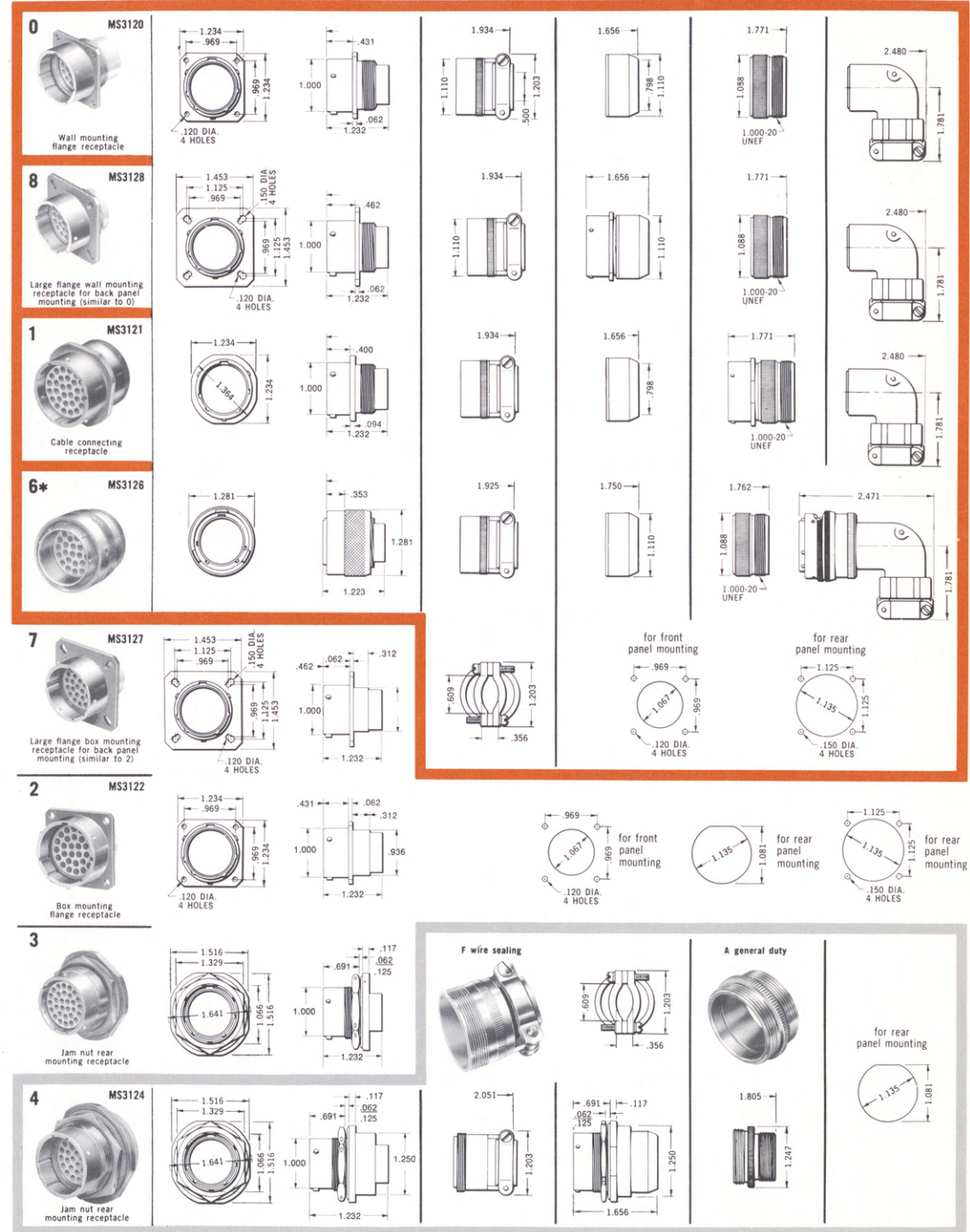

* Available with grounding finger — shell style 9.

Round Connectors

Shell Size 18 Trim Trio Round Connectors

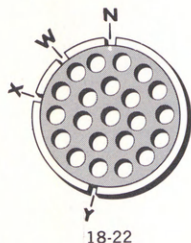

TERMINATIONS AND DIMENSIONS

F strain relief clamps



P potting boot



A general duty



L 90° elbow

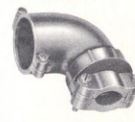

0 MS3120



Wall mounting
flange receptacle

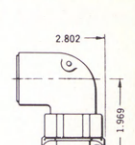
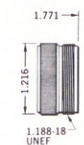
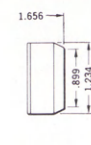
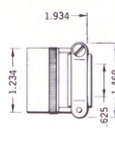
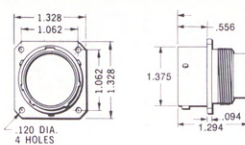

8 MS3128



Large flange wall mounting
receptacle for back panel
mounting (similar to 0)

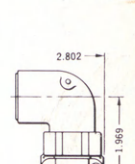
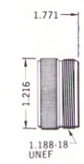
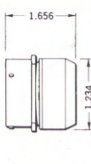
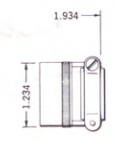
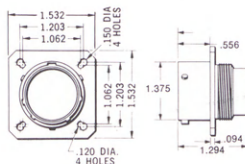

1 MS3121



Cable connecting
receptacle

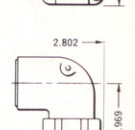
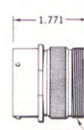
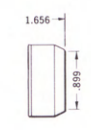
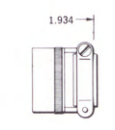
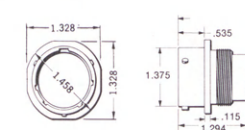

6* MS3126



Straight plug

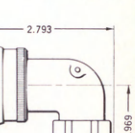
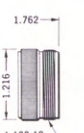
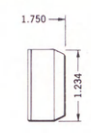
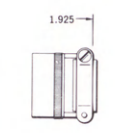
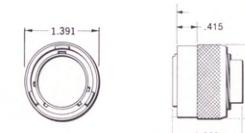

7 MS3127



Large flange box mounting
receptacle for back panel
mounting (similar to 2)

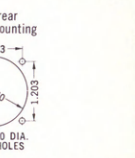
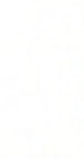
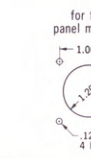
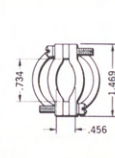
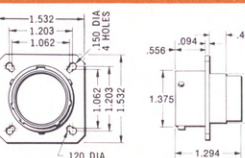

2 MS3122



Box mounting
flange receptacle

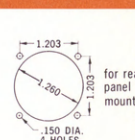
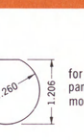
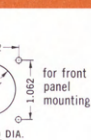
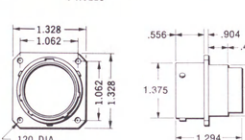

3



Jam nut rear
mounting receptacle

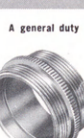
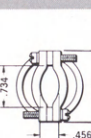
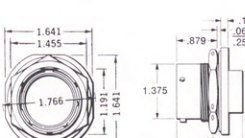

4 MS3124



Jam nut rear
mounting receptacle

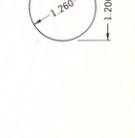
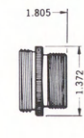
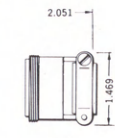
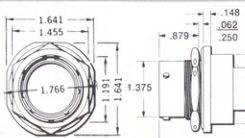

F wire sealing

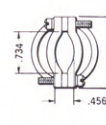

A general duty



for rear
panel mounting



*Available with grounding finger — shell style 9.

Round Connectors

Shell Size

20

Trim Trio
Round
Connectors

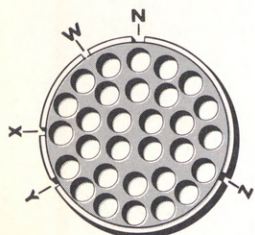

20-30

TERMINATIONS AND DIMENSIONS

F strain relief clamps



P potting boot



A general duty



L 90° elbow



0 MS3120



Wall mounting
flange receptacle

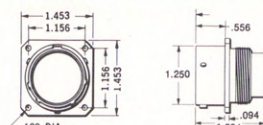

8 MS3128



Large flange wall mounting
receptacle for back panel
mounting (similar to 0)

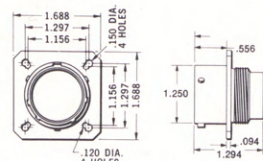

1 MS3121



Cable connecting
receptacle

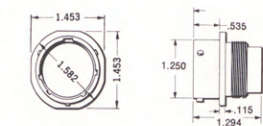

6* MS3126



Straight plug

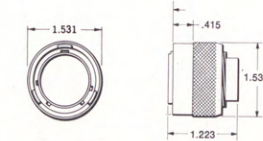

7 MS3127



Large flange box mounting
receptacle for back panel
mounting (similar to 2)

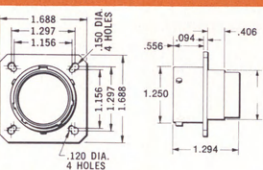

2 MS3122



Box mounting
flange receptacle

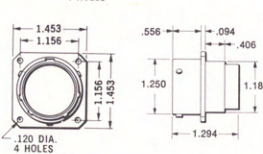

3



Jam nut rear
mounting receptacle

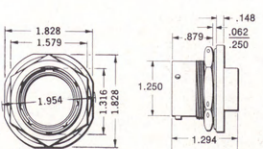

4 MS3124



Jam nut rear
mounting receptacle

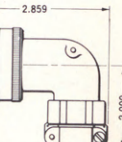
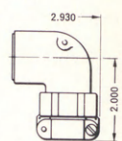
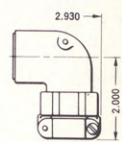
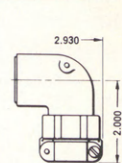
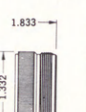
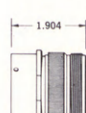
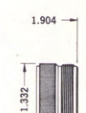
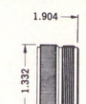
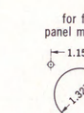
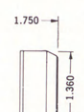
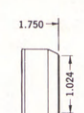
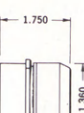
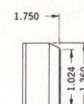
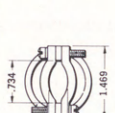
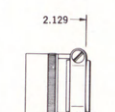
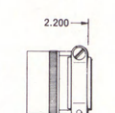
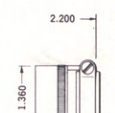
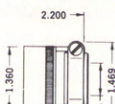
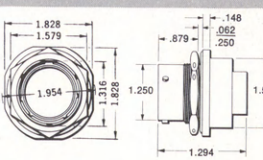

for front
panel mounting

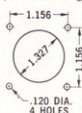

for rear
panel mounting

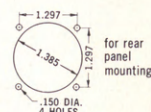
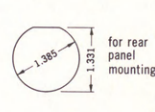
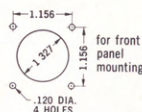
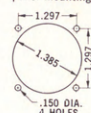

F wire seating

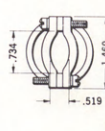

A general duty



for rear
panel mounting

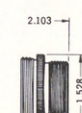
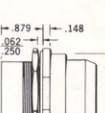
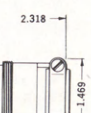

*Available with grounding finger — shell style 9.

Round Connectors

Shell Size

22

Trim Trio Round Connectors

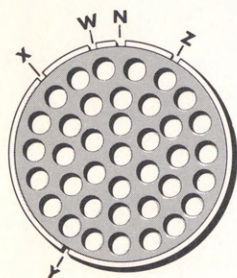

22-38

TERMINATIONS AND DIMENSIONS

F strain relief clamps



P potting boot



A general duty



1. 90° elbow

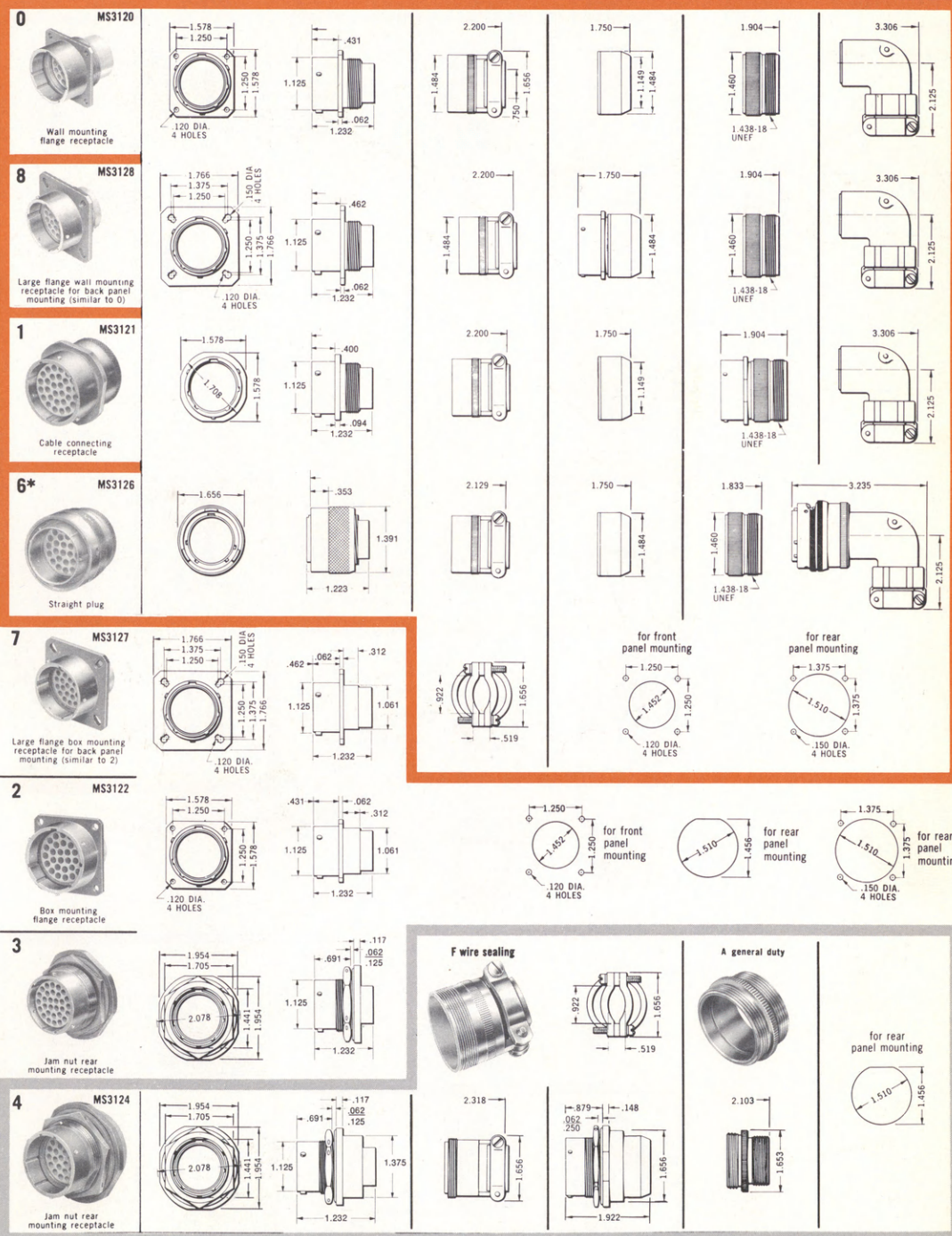

*Available with grounding finger — shell style 9.

Round Connectors

Shell Size

24

Trim Trio
Round
Connectors

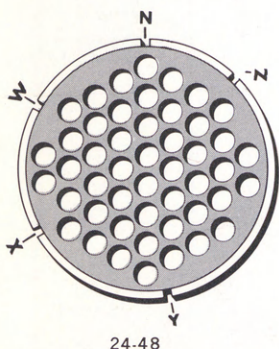

TERMINATIONS AND DIMENSIONS

F strain relief clamps



P potting boot



A general duty



0 MS3120



Wall mounting
flange receptacle

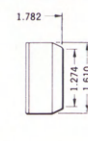
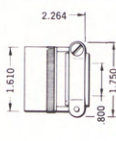
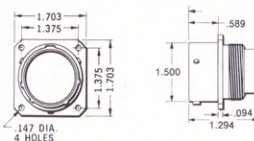

8 MS3128

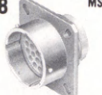

Large flange wall mounting
receptacle for back panel
mounting (similar to 0)

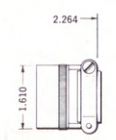
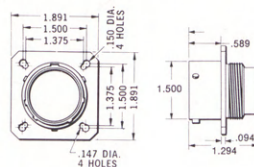

1 MS3121



Cable connecting
receptacle

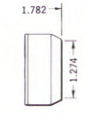
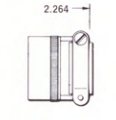
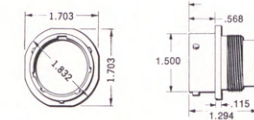

6* MS3126



Straight plug

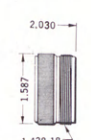
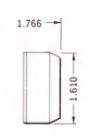
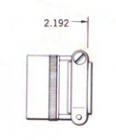
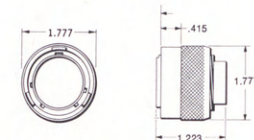

7 MS3127



Large flange box mounting
receptacle for back panel
mounting (similar to 2)

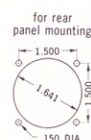
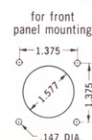
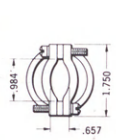
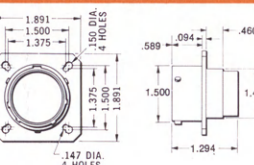

2 MS3122



Box mounting
flange receptacle

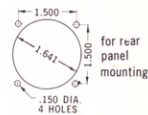
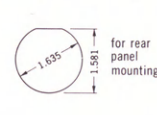
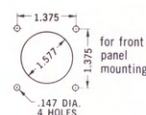
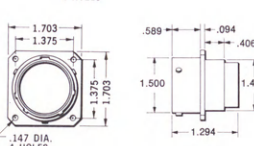

3



Jam nut rear
mounting receptacle

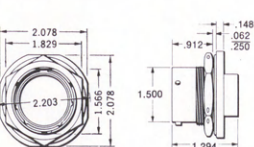

F wire sealing

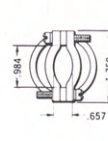

A general duty



for rear
panel mounting



4 MS3124



Jam nut rear
mounting receptacle

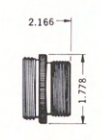
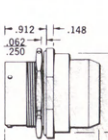
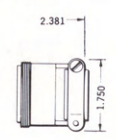
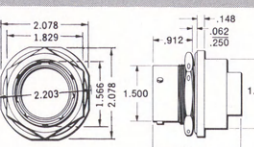

*Available with grounding finger — shell style 9.

Power and Coax Contacts

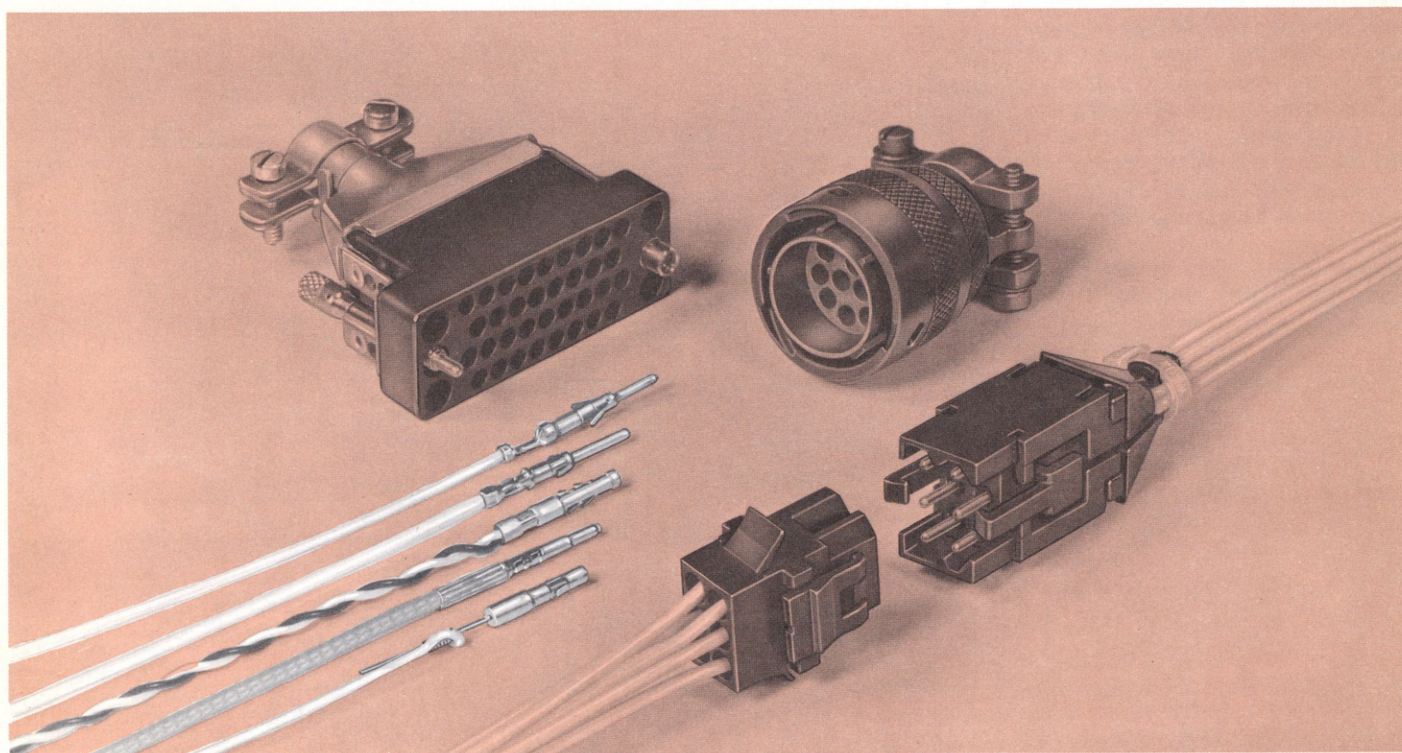

Choose from any of the full line of Trim Trio contacts:

- Machined power contacts
- strip formed power contacts (gold or tin-plated)
- strip-formed one-piece contacts (tin-plated)
- submini coax or twisted pair contacts (one-piece or multi-piece)

Any Trim Trio contact can be used in any contact position in any Trim Trio rectangular, Qikmate or round connector.

Complete installation tooling from simple hand tools to automatic systems is shown on pages 37 and 38.

No. 16 Machined Contacts, .0625 Diameter for Trim Trio Connectors

Pins and sockets are made of high conductivity copper alloy. Springs on both contacts are made of spring-temper, heat-treated, nickel-plated beryllium copper. The socket spring supplies high contact pressure to ensure low resistance contact between pin and socket. The socket contact features closed entry to prevent probe damage. Barrels on both contacts have insulation grips for vibration support. They also have a cable stop and inspection hole. Contacts are furnished gold plated. See Fig. 4 for socket with solderless wrap post.

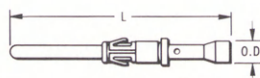

Fig. 1

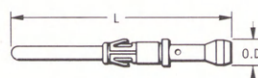

Fig. 2

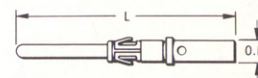

Fig. 3

pins

Pin Dia.	Wire Size† and Type	Cable Insulation Accom.		Contact Catalog Number*	Fig. No.	Dimensions in Inches			Installation Tools			Extraction Tool		
		Max.	Min.			Cable Strip Length	L	O.D.	M8ND/Y8ND Die Set Cat. No.	M10S-1 Die Set Cat. No.	Stop Bushing			
.062	28 (7) Str. per MIL-W-16878 Type B or 30 solid per MIL-W-76 Type L.W.	.037	.031	RM28M-1	1	.187	1.02	.076	N24RT-10	S-9	SL-40	RX20-25 or RXK20-25 or RX16-11		
.062	26 per MIL-W-16878 or 24 per MIL-W-16878 or MIL-W-76	.062	.035	RM24M-9	1	.188	1.02	.101						
.062	22 per MIL-W-16878 or MIL-W-5086 or 20 per MIL-W-16878	.062	.046	RM20M-13	2	.188	1.02	.116	N20RT-30	S-10				
.062	22-20 per MIL-W-16878, MIL-W-76 or MIL-W-5086	.090	.060	RM20M-12	2	.188	1.02	.116						
.062	20-16 per MIL-W-16878, MIL-W-76 or MIL-W-5086	—	—	RM16M-23	3	.281	1.02	.101	N16RT-21	S3-1	SL-39			
.062	#28-30 sol Solderless Wrap			RM20M-12G-4	4	—	1.81	.025 Sq. Post						
.062	.036 Solder Post			RM20M-12G-8	—	—	1.37	Solder Post						

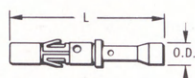

Fig. 1

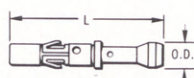

Fig. 2

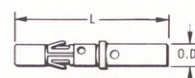

Fig. 3

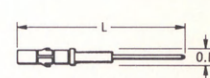

Fig. 4

sockets

Socket (Pin Dia. Accom.)	Wire Size [†] and Type	Cable Insulation Accom.		Contact Catalog Number*	Fig. No.	Dimensions in Inches			Installation Tools			Extraction Tool
		Max.	Min.			Cable Strip Length	L	O.D.	M8ND/Y8ND Die Set Cat. No.	M10S-1 Die Set Cat. No.	Stop Bushing	
.062	28 (7) Str. per MIL-W-16878 Type B or 30 solid per MIL-W-76 Type L.W.	.037 .033	.031 .028	RC28M-1	1	.187	.71	.076	N24RT-10	S-9	SL-40	RX20-25 or RXK20-25 or RX16-11
.062	26 per MIL-W-16878 or 24 per MIL-W-16878 or MIL-W-76	.062	.035	RCM24M-9	1	.188	.71	.101				
.062	22 per MIL-W-16878 or MIL-W-5086 or 20 per MIL-W-16878	.062	.046	RC20M-13	2	.188	.71	.116	N20RT-30	S-10		
.062	22-20 per MIL-W-16878, MIL-W-76 or MIL-W-5086	.090	.060	RC20M-12	2	.188	.71	.116				
.062	20-16 per MIL-W-16878, MIL-W-76 or MIL-W-5086	—	—	RC16M-23	3	.281	.71	.101	N16RT-21	S3-1	SL-39	
.062	#28-30 sol Solderless Wrap			RC20M-12G4	4	—	1.50	.025 Sq. Post				
.062	.036 Dia Solder Post			RC20M-12G8	—	—	.84	Solder Post				

†Wire types other than those noted may also be accommodated by contacts above. Consult Burndy, giving wire particulars.
*Contacts installed by the HYPRESS YD2-1 (catalog number preceded by M-) are furnished in expendable plastic carry strips.
Contacts installed by the BANDOMATIC (catalog number prefixed C-) are furnished on reels.

34.34/100

No. 16 Formed Contacts, .0625 Diameter-Strip Fed for Trim Trio Connectors

Strip -feed No. 16 HYFEN contacts, .0625 diameter, are formed of sheet, copper base alloy and are gold or tin plated. The contact retaining spring forms a closed entry cup on the socket. Four size contacts accommodate No. 14 through No. 26 wire, solid or stranded. Contacts are packaged 3,000 to a reel, allowing long runs between loading on the HYFEMATIC automatic installation machine.

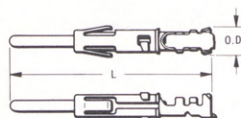
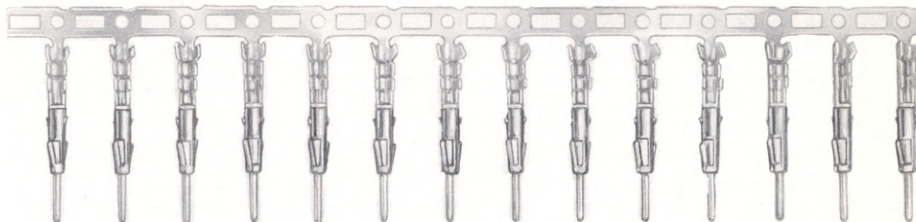

Fig. 1

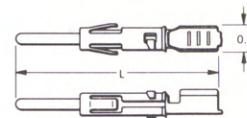

Fig. 2

pins

Fig.	Pin Dia.	Wire Size† and Type	Cable Insulation Accom.		Contact Catalog Number		Dimensions in Inches			Installation Tools		Extraction Tool
			Max.	Min.	Gold Plated	Tin Plated	Cable Strip Length	L	O.D.	M&ND/Y&ND Die Set Cat. No.	UTM-2 Crimp Mechanism	
1	.062	26-24 AWG	.062	.035	SM24M-1	SM24M-ITK6	.156	1.05	.128	N24RT-11	CM11G1	RX20-25 or RXK20-25 or RX16-11
1	.062	22-20 AWG	.082	.046	SM20M-1	SM20M-ITK6	.156	1.05	.139	N20RT-29	CM11G1	
2	.062	18-16 AWG	.125	—	SM16M-1	SM16M-ITK6	.250	1.05	.12	N16RT-24	CM11	
2	.062	14 AWG	.125	—	SM14M-1	SM14M-ITK6	.250	1.05	.13	N14RT-13	CM11	

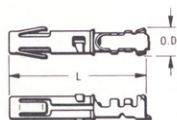

Fig. 1

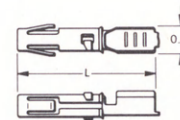

Fig. 2

sockets

Fig.	Socket (Pin Dia. Accom.)	Wire Size† and Type	Cable Insulation Accom.		Contact Catalog Number		Dimensions in Inches			Installation Tools		Extraction Tool
			Max.	Min.	Gold Plated	Tin Plated	Cable Strip Length	L	O.D.	M&ND/Y&ND Die Set Cat. No.	UTM-2 Crimp Mechanism	
1	.062	26-24 AWG	.062	.035	SC24M-1	SM24M-ITK6	.156	.71	.128	N24RT-11	CM11G1	RX20-25 or RXK20-25 or RX16-11
1	.062	22-20 AWG	.082	.046	SC20M-1	SC20M-ITK6	.156	.71	.139	N20RT-29	CM11G1	
2	.062	18-16 AWG	.125	—	SC16M-1	SC16M-ITK6	.250	.71	.12	N16RT-24	CM11	
2	.062	14 AWG	.125	—	SC14M-1	SC14M-ITK6	.250	.71	.13	N14RT-13	CM11	

†Wire types other than those listed may also be accommodated by contacts above. Consult Burndy, giving wire particulars.
*Contacts are furnished on a strip to be installed by the HYFEMATIC automatic installation machines.

3000 ROLL ONLY

No. 16 Strip Formed One-Piece Power Contacts

Low-cost one-piece contacts are formed of brass and available with tin or gold plate finishes. Three sizes accommodate #16 stranded through #26 solid or stranded. They are supplied 3,000 to a reel and installed with the Burndy Hyfematic installation machine.

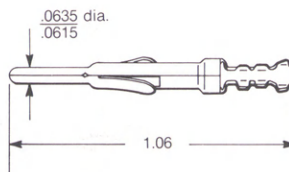
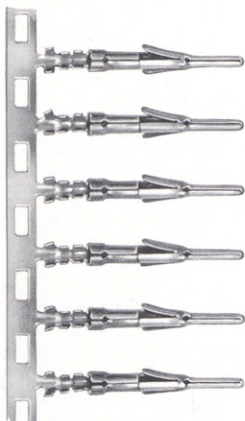

PINS

Wire Range	Insulation Range	Catalog Number	Plating	Installation Tools		Extraction Tools
				M8ND/Y8ND Die Set	UTM-2 Crimp Mechanism	
#24- #26 Sol & STR.	.038"-.062"	SM24M-6D27 SM24M-6D29 SM24M-6D45 SM24M-6TK6	.000005 min. gold over .00020 silver .000030 min. gold over .00020 silver .000050 min. gold over .000075 nickel Tin Plate	N24RT-11	CM11G1	
#20- #22 Sol & STR.	.046"-.082"	SM20M-6D27 SM20M-6D29 SM20M-6D45 SM20M-6TK6	.000005 min. gold over .00020 silver .000030 min. gold over .00020 silver .000050 min. gold over .000075 nickel Tin Plate	N20RT-29	CM11G1	RX16-D11
#16- #18 STR.	—	SM16M-6D27 SM16M-6D29 SM16M-6D45 SM16M-6TK6	.000005 min. gold over .00020 silver .000030 min. gold over .00020 silver .000050 min. gold over .000075 nickel Tin Plate	N16RT-24	CM11	

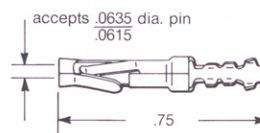

SOCKETS

Wire Range	Insulation Range	Catalog Number	Plating	Installation Tools		Extraction Tools
				M8ND/Y8ND Die Set	UTM-2 Crimp Mechanism	
#24- #26 Sol & STR.	.035"-.062"	SC24M-6D27 SC24M-6D29 SC24M-6D45 SC24M-6TK6	.000005 min. gold over .00020 silver .000030 min. gold over .00020 silver .000050 min. gold over .000075 nickel Tin Plate	N24RT-11	CM11G1	
#20- #22 Sol & STR.	.046"-.082"	SC20M-6D27 SC20M-6D29 SC20M-6D45 SC20M-6TK6	.000005 min. gold over .00020 silver .000030 min. gold over .00020 silver .000050 min. gold over .000075 nickel Tin Plate	N20RT-29	CM11G1	RX16-D11
#16-#18 STR.	—	SC16M-6D27 SC16M-6D29 SC16M-6D45 SC16M-6TK6	.000005 min. gold over .00020 silver .000030 min. gold over .00020 silver .000050 min. gold over .000075 nickel Tin Plate	N16RT-24	CM11	

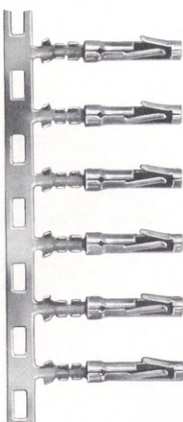

Trim Trio one-piece contact for sub-min coax or twisted pairs



- Improved Handling — Installation Time Reduced by 90%
- High-Reliability ● Built-In Quality Control Checks

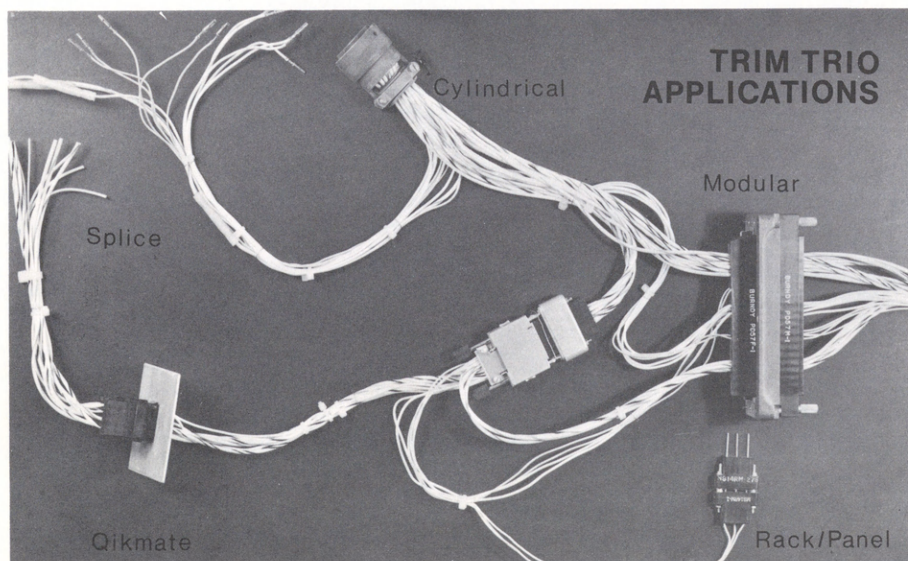

Trim Trio one-piece contact for sub-min coax or twisted pairs



The one piece contacts for subminiature coaxial and twisted pair applications offer Burndy's usual high-reliability plus a 90% reduction in installation time — a big cost factor. Installation time has been reduced from 2 to 3 minutes to about 20 seconds per contact.

Machined to assure maximum quality performance, the pins and sockets are fabricated of high-conductivity copper alloy, electro plated gold over silver or nickel. The contact springs are tempered heat-treated nickel plated beryllium copper. Transparent nylon insulating bushings are designed to accept and permanently retain the inner contacts. Solder plated corrosion resistant ferrules hold the braid to the outer contacts, and act as an insulation support to insure against bending and vibration stresses.

Designed to work with the Burndy Trim Trio system, the contacts are interchangeable with machined or formed power contacts in round or rectangular connectors. They may be intermated with existing multi-piece submin contacts. Gang mated in the connectors, common grounding can be achieved where it is required to terminate a cable shield at cabinet ground and continue internally with a twisted pair. This furnishes flexibility in making circuit changes while retaining protection of critical signals by use of the cabinet ground.

Used where performance requirements are acute — voltage stability, contact retention, corrosion resistance and plating retention — the one-piece contacts exceed the power, signal and shielding requirements of present and future generations of computer and communications equipments.

Quality control is inherent in the design. The transparent nylon sleeve permits visual inspection of conductor entry before a crimp is made. Another Burndy exclusive is a heat sensitive paint dot that changes color to indicate that the solder has reflowed.

TOOLING

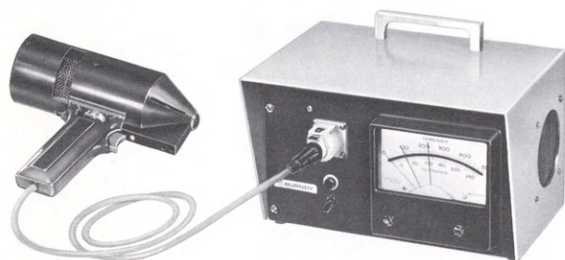

MINI-CATS Reflow Soldering Machine

INSTALLATION

Four simple steps are all that are required to install a contact:

1. Insert the stripped coaxial wire or twisted pair.
2. Crimp the inner conductor (note the transparent sleeving) for visual inspection.
3. Slide the outer ferrule forward and crimp to the braid.
4. Apply heat to reflow the solder. (Note the BLUE dot which turns BLACK when the soldering is completed.)



PERFORMANCE CHARACTERISTICS

Operating Temperature in mated condition	−55°C to +125°C −67°F to +257°F
Contact Retention In Connector Body Contact retention after 5 cycles of insertion and extraction.	15 lbs. Minimum
Contact Voltage Drop When measured on mated contacts from the wire or braid ¼" beyond the hying, one (1) ampere current.	30 MV. Maximum
Contact Withdrawal Forces Inner Socket using pin (.024" Dia.) Outer Socket using pin (.073" Dia.)	½ oz. Minimum ½ oz. Minimum
Dielectric Withstanding Voltage Applied for 1 minute between inner and outer contacts.	750 Volts AC RMS
Insulation Resistance of Inner Bushings Per MIL-STD-202B Method 302 Test Cond. B.	1,000 Megohms Min.
Durability 250 cycles mating and unmating of assembled pins and sockets.	Meets Voltage Drop requirements
Crimp Requirements	(Meets MIL-T-7928 for tensile and electrical tests on inner conductor)
	8 to 12 lbs. Minimum on the braid depending upon type of coax wire used.
Salt Spray 48 Hours	Contacts show no evidence of corrosion and pass withdrawal requirements.
Shock One shock of 50g. Intensity in each of three mutually perpendicular directions.	Contact shows no evidence of damage.

Multi-Piece Subminiature Coaxial Contacts for Trim Trio Connectors

Contact kits are available for all coaxial cables shown. The inner pin and outer female body and components, RCDX60-2, RMD26L-1, RCDXB055-1 and YOC-074, are packaged in KIT RCDXK-1.

The inner socket and outer male body and components, RMDX60-2, RFD26-1, RMDXB055-3, and YOC-074, are packaged in KIT RMDXK-10.

The contacts for subminiature coaxial cable, shielded cable, and twisted pair wires consist of an inner pin/socket and an outer male/female body. The thermoplastic insulating bushing in the outer body is designed to accept and permanently retain the inner contact.

Tin-plated, corrosion-resistant outer ferrules hold the outer braid to the outer contacts and act as an insulation support to ensure against bending and vibration stresses. The inner and the outer conductor are crimped individually, thereby enabling inspection of both critical crimp points.

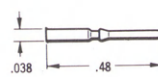

Fig. 1

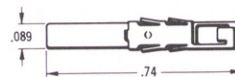

Fig. 2

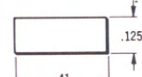

Fig. 3

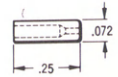

Fig. 4

Pins

*Cable	Contact for Inner Conductor				Contact for Outer Braid						Extraction Tool
	Pin Catalog Number	Fig. No.	Crimp Tool M10S-1		Outer Female Body		HYRING		Crimp Tool M10S-1		
			Die Set	Stop Bushing	Catalog Number	Fig. No.	Catalog Number	Fig. No.	Die Set	Stop Bushing	
RG161/U RG179A/U RG187/U	RMD26L-1	1	S-23D2	SL-46-D2	RCDX60-2	2	YOC-074	3	S-22-1	SL-47-1	RX20-25 or RXK20-25 or RX16-11
RG174/U RG188/U Amphenol 21-598	RMD26L-1		S-26D2		RCDX60-2		YOC-074				
RG178A/U RG196/U	RMD26L-1		S-23D2		RCDX60-2		YOC-074 RCDXB055-1	4			

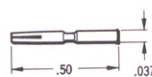

Fig. 1

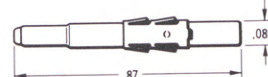

Fig. 2

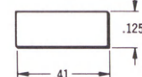

Fig. 3

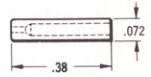

Fig. 4

Sockets

*Cable	Contact for Inner Conductor				Contact for Outer Braid						Extraction Tool
	Socket Catalog Number	Fig. No.	Crimp Tool M10S-1		Outer Female Body		HYRING		Crimp Tool M10S-1		
			Die Set	Stop Bushing	Catalog Number	Fig. No.	Catalog Number	Fig. No.	Die Set	Stop Bushing	
RG161/U RG179A/U RG187/U	RFD26L-1	1	S-23D2	SL-46-D2	RMDX60-2	2	YOC-074	3	S-22-1	SL-47-1	RX20-25 or RXK20-25 or RX16-11
RG174/U RG188/U Amphenol 21-598	RFD26L-1		S-26D2		RMDX60-2		YOC-074				
RG178A/U RG196/U	RFD26L-1		S-23D2		RMDX60-2		YOC-074 RMDXB055-3	4			

*Wire types other than those listed may also be accommodated by these contacts. Consult your local Burndy representative, giving particulars.

Performance Characteristics

Operating voltage between inner and outer contact: 230 volts DC sea-level working voltage

Test potential between inner and outer contact: 500 volts AC 60 cycles for one minute

Operating temperature: -55°C to +125°C

Contact retention in panel: 15 pounds minimum

Contact voltage drop (maximum): 25 millivolts at 1 ampere for inner and outer contacts

Multi-Piece Twisted Pair Contacts for Trim Trio Connectors

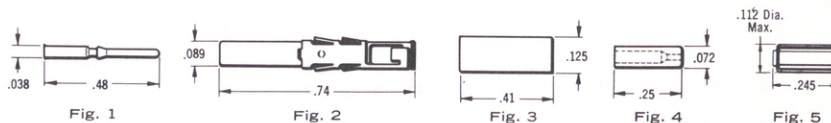

Pins

Cable	Contact for Inner Conductor				Contact for Outer Braid						Extraction Tool
	Pin Catalog Number	Fig. No.	Crimp Tool M10S-1		Outer Female		HYRING		Crimp Tool M10S-1		
			Die Set	Stop Bushing	Catalog Number	Fig. No.	Catalog Number	Fig. No.	Die Set	Stop Bushing	
2 #24 sol or str. 2 #26 str. twisted pair	RMD26L-1	1	S-26D2	SL-46-D2	RCDX60-2	2	YOC-074	3	S-22-1	SL-47-1	RX20-25 or RXK20-25
							RCDXB055-1	4			
							YORX090	5			

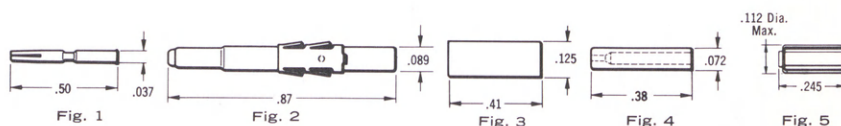

Sockets

Cable	Contact for Inner Conductor				Contact for Outer Braid						Extraction Tool
	Socket Catalog Number	Fig. No.	Crimp Tool M10S-1		Outer Female Body		HYRING		Crimp Tool M10S-1		
			Die Set	Stop Bushing	Catalog Number	Fig. No.	Catalog Number	Fig. No.	Die Set	Stop Bushing	
2 #24 sol or str. 2 #26 str. twisted pair	RFD26L-1	1	S-26D2	SL-46-D2	RMDX60-2	2	YOC-074	3	S-22-1	SL-47-1	RX20-25 or RXK20-25
							RMDXB055-3	4			
							YORX090	5			

Male Contact for Connections of Unshielded Conductors to Shielded Conductors

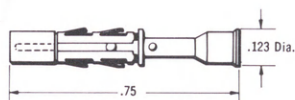

Pin Catalog Number	Wire Accom.	Crimp Tool M10S-1		Extraction Tool
		Die Set	Stop Bushing	
RM24L-2	One #24 solid or stranded or one #26 stranded	S-42	SL-49	RX20-25 or RXK20-25

Quick Disconnect Cable Splice Accommodates Trim Trio Contacts:

One subminiature coaxial contact or
One no. 16 machined or formed contact

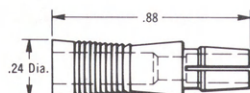

RSCDEX-2 Plug

Closing with a positive snap this quick disconnect cable splice locks until intentionally separated. At that time a separating force of between three and eleven pounds is all that is needed.

Shell Material — Nylon

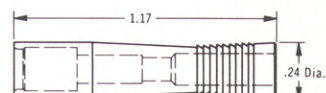

RSMDEX-1 Receptacle

Used in conjunction with the MS-M, MSD-M, and MSB-M rectangular connectors and their contacts, this Trim Trio quick disconnect splice offers the user unlimited wiring versatility.

Burndy Trim Trio Installation Tooling

The Trim Trio system not only offers design versatility in connectors, but production versatility in tooling as well. Choose from a broad line of tooling from simple hand tools to

automated systems. All Trim Trio tooling is specifically designed for this system to make reliable, trouble-free connections.



Bandomatic AM2-

Crimps Trim Trio machined power contacts at speeds up to 3,000/hour depending on operator. Features small wire entry area for operator protection and no external moving parts. Air and electric powered.

Depth: 34"

Width: 17"

Height: 16 1/2" feet;
27 1/2 max. tilted

Weight: 115 lbs.

UTM-2 Universal Terminating Machine

For strip formed power contacts. Features high reliability crimps, low noise level and finger tip dial selector for fast easy crimp selection.

Depth: 16"

Width: 16"

Height: 25"

Weight: 215 lbs.

Available on lease



Sub-min Coax Stripper CXS

Automatically strips submin-coax to correct lengths for installation with Trim Trio contacts. Air and electric powered.



Cats V

Coaxial Termination System. One-bench operation for installing Trim Trio submin. coax or twisted air contacts. Crimps contacts and reflow solders. Air and electric powered.

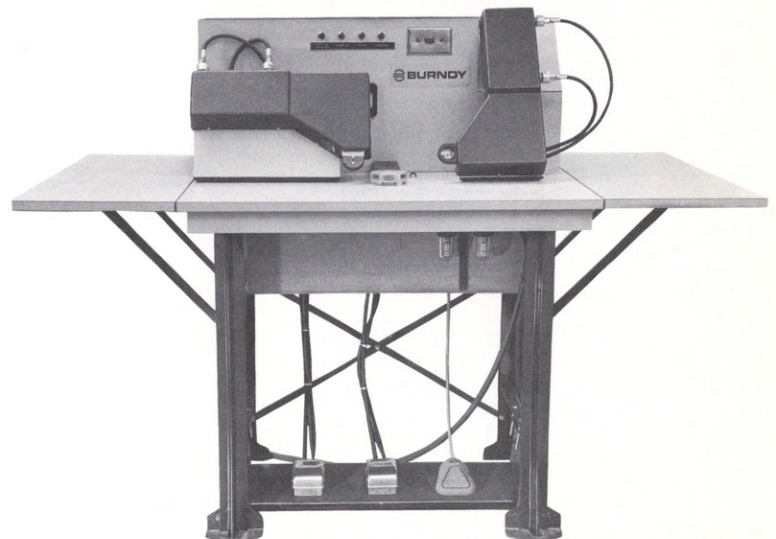

Mini-Cats

For shorter production runs of submin coax or twisted pair contacts. Contacts are crimped separately with M8ND hand tool and then reflow soldered with Mini-cats. Electric powered.

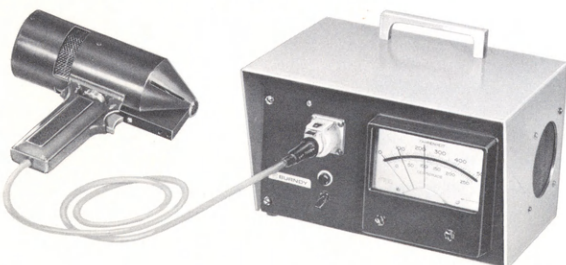

Burndy Trim Trio Installation Tooling

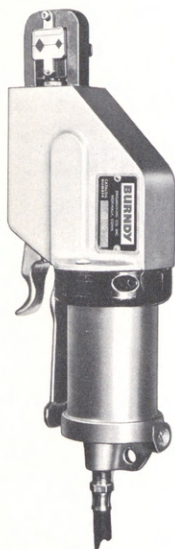

HYPRESS Y8ND

Weight: 2³/₄ lbs.
Length: 9³/₄"
Air Line Pressure
85-100 psi
Portable
Pneumatic; installs
loose piece machined
contacts
Removable dies can be
used with M8ND,
HYTOOL
Supplied with 6 foot
hose
Built-in pneumatic
cycling control system
insures completion of
stroke before dies can
be reopened



HYTOOL M10S-1 (ratchet controlled)

Height: 9"
Width: 2"
Weight: 1.6 lbs.
Four-indent die sets
removable to permit in-
stallation of a variety of
contact sizes.
Conforms to require-
ments of MIL-T-22520



HYTOOL M8ND (ratchet controlled)

Weight: 1³/₄"
Length: 10³/₄"
Removable dies can
also be used with Y8ND
HYPRESS



HYPRESS YD2-1

Width: 7" including magazine
Height: 10.9"
Weight: 6 lbs. including hose
Air Pressure: 85-105 psi.
Semi-automatic; feeds strip
mounted contacts, type "M"
Portable hand tool or hand or
foot operated bench mount
tool.
Contacts are supplied in
disposable plastic carry
strips.
Built-in pneumatic cycling
control system insures com-
pletion of stroke before dies
can be reopened.

Extraction Tools

RX20-25 Trim Trio Contacts

RX20-10 HYFEN Contacts



Stainless Steel Extraction Tip

Length: 4.1"

Spring loaded steel outer sleeve depresses
contact locking spring. Inner plunger pushes
out contact.

RXK20-25 Trim Trio Contacts Extraction Tool Tip

RXK20-10 HYFEN Contacts Extraction Tool Tip

RXT20-4P3 Both Contacts Extraction Tool Handle



Stainless Steel Extraction Tip

Length: 5.68"

Fixed outer sleeve depresses contact locking
spring. With tool still in contact hole, use hand
to pull out contact.

RX16 D11



For use with all Trim Trio contacts. Must be
used with Qikmate rectangular connectors.

