

PowerES 280, 420, 650

Uninterruptible Power Systems

OPTI-UPS
Optimized Power Protection



Line Interactive Uninterruptible Power for Personal Computers, Networks and Stand Alone Systems

The OPTI-UPS Enhanced Series offers advanced line interactive power protection normally found in models costing much more.

Affordably priced and engineered for networks and stand-alone systems, each PowerES model provides guaranteed protection from blackouts, brownouts, extended overvoltage conditions, surges, sags and other potentially damaging power disturbances. Built-in surge protection



for your Internet or network connection removes any chance that a voltage spike will enter your system. Included

in the Power Management Suite CD ROM is OPTI-SAFE+ auto shutdown software. OPTI-SAFE+ allows users to view power conditions and communicate with the UPS via a serial port or optional USB port. For more information on the full line of OPTI-UPS products, contact customer support.

• Dependability and Quality

Every OPTI-UPS includes a 3-year limited warranty, is backed with an additional \$25,000 Connected Equipment Policy*, and has been manufactured to the strictest ISO9001 Quality standards. *(US and Canada only, restrictions apply)

• Lightning, Surge, EMI/RFI Protection

Protects your hardware and software from damaging power events.

• Internet/Network Protection

Modem (RJ11)/Ethernet (RJ45) connections complete your system protection by removing any chance of a surge entering through your data lines.

• Optimized Battery Management

Includes proprietary multi-stage rapid battery charger, microprocessor based battery status reports, and easy Hot Swappable battery replacement.

• Site Wiring Fault Indicator

Alerts you to hazardous missing ground and reverse polarity site miswirings.

• Microsoft Certified Plug and Play

Allows for quick and easy installation with Windows 95/98.

• Power Management Suite

OPTI-SAFE+ system shutdown software puts you in control of your UPS and also provides advanced power analysis capabilities.

• SNMP Based Network Management

OPTI-SAFE+ software is built on a simple and transparent SNMP Agent. This allows for remote UPS management, timely network power alarms and total network shutdowns even across different operating systems. A separate SNMP adapter is available for applications where a software based approach can not be used.

Included With Every PowerES, Power Management Suite™ Software.

Power Management Suite™ automatically initiates warnings and closes files in Windows® 3.X, 95/98, NT, OS/2, Novell®, and DOS environments. Unique On-Screen gauges provide instant power event analysis and power systems status information. Reports are viewed and printed in detailed, easy to read oscilloscope and bar chart graphic formats.

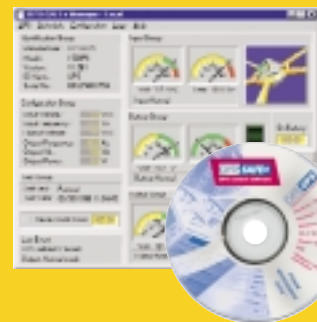

WWW.OPTI-UPS.COM

OPTI-UPS
Optimized Power Protection

(888) OPTI-UPS





The hot-swappable battery is easy to remove and replace in minutes



The built in surge protection for your internet or network connection removes the chances of getting a voltage spike.



The OPTI-SAFE+ Software can be pre-set to page you immediately in the event of a problem.



USER REPLACEABLE BATTERY

DATA LINE PROTECTION

SHUTDOWN SOFTWARE

OPTI-UPS PowerES

Uninterruptible Power Systems

Features Include

- True Rated Unity Power Factor Design
- Windows 95/98 Plug 'n Play
- Line Conditioning
- User Changeable Battery
- Data Line Protection
- Audible Alarms
- Power Switch on Front
- Test/Silence Switch on Front
- Adjustable Low Voltage Transfer Point
- Adjustable High Voltage Transfer Point
- UPS Topology Real-Time Viewing with OPTI-SAFE™ + Software
- Power Management Suite™ Includes Auto Shutdown, Schedule Reboot & Remote Shutdown



WWW.OPTI-UPS.COM



OPTI-UPS® Features

280ES

420ES

650ES

Nominal Input Voltage	100/110/120/127V Selectable or 200/220/230/240 Selectable		
Nominal Input Frequency	50/60Hz Auto Detection of Input		
Line Interactive Design	Yes		
Line Conditioning Regulation (AVR)	Yes		
Maximum Capacity (Volt-Amps/Watt)	280VA/280W	420VA/420W	650VA/650W
Typical Runtime (1/2, Full Load)	18/6 min.	15/5 min.	15/5 min.
Outlet Receptacles*	Four (1x0V)		
LED Functions	note a		
Audible Alarms	On-Battery, Low-Battery, Overload		
Serial Communication Port	Yes		
Power Management Suite™ Included†	Yes		
Microsoft Plug 'n Play certified	Yes		
Data Line Surge Ports (Modem, 100BaseT)	RJ 11/45		
Recharge Time to 90%	<5 Hr.		
Overcurrent/Overload Protection	Audible Alarm, LED indicator, Circuit Breaker, Electronic Circuit Protection		
Surge Suppression	Meets ANSI C62.41 (IEEE 587) Class A and Class B		
Surge Energy Rating	475 Joules, 6,500A		
Transfer Time (Typical)	2 ms		
Site Wiring Fault Indicator‡	Yes		
Dimensions (WxDxH):	Physical (mm/in)		126x345x170/ 5.0x13.6x6.7
	Packing (mm/in)		220x430x260/ 8.7x16.9x10.2
Weight (Kg/lbs):	Net	6.5Kg/14.3lbs	7.0Kg/15.4lbs
	Gross	7.5Kg/16.5lbs	8Kg/17.6lbs
Connected Equipment Warranty	\$25,000 Surge Protection Warranty On Connected Equipment		
EMI/RFI Certification	Certified FCC Class B		
Environment	0-95% Hum. 0-40 degree C		
Safety	UL 1778/cUL / (1x0V) TUV / CE (2x0V)		
Manufacturing Standard	ISO 9001		
UPS Control Language Available	Yes		

note a Four LED Array - Power Status, Battery, Replace Battery, Overload

* Three (2x0V) †Supports Netware, Windows® 3.x, 95/98, NT, OS/2, DOS ‡Not available on high voltage models



UNITED STATES

OPTI-UPS Corporation
1050-E W. Central Ave.
Brea, CA 92821
Tel: (714) 674-5080
Fax: (714) 672-0021
Toll Free: (888) OPTI-UPS
http://www.opti-ups.com
optitech@opti-ups.com

INTERNATIONAL

OPTI-UPS Corporation
4F, No. 346, Sec. 2
Chung San Road
Chung-Ho, Taipei, Taiwan, R.O.C.
886-2-2249-4883
886-2-2249-4889



New for Windows® 98