REV	DESCRIPTION	BY DATE	APPD
H	REVISED PER ECR# 6003	E.W.B. 09/16/99	W.P.M.

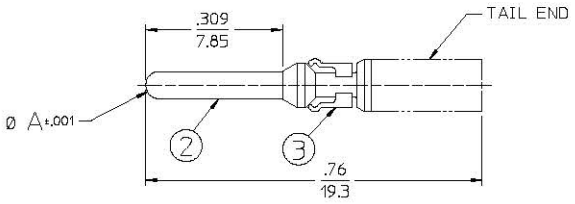

PIN

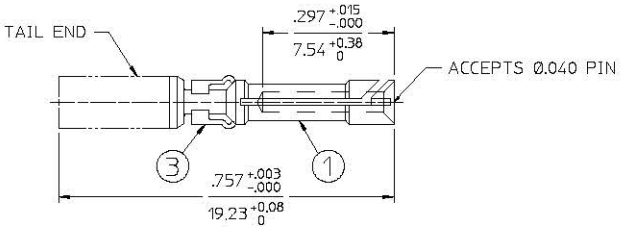

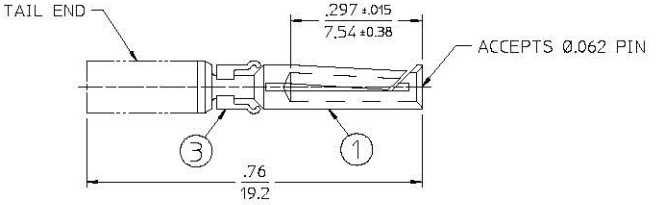

2 PIECE SOCKETS

TAIL OPTIONS

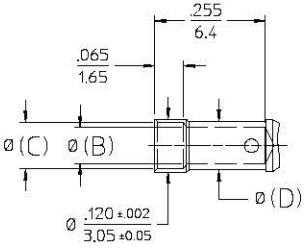

CRIMP

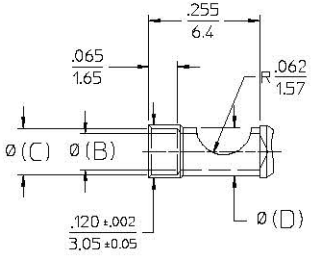

SOLDER

PIN Ø A =.0625/1.587				PIN Ø A =.040/1.02				WIRE SIZE	B	C	D
CRIMP CAT. Nº		SOLDER CAT. Nº		CRIMP CAT. Nº		SOLDER CAT. Nº					
CONTACT	REEL 2	CONTACT	REEL	CONTACT	REEL 2	CONTACT	REEL				
100-1026P-Δ	100-0963P-Δ	——	——	——	——	——	——	26-28-30	.024/0.61	.050/1.27	.077/1.95
100-1024P-Δ	100-0917P-Δ	100-2524P-Δ		100-2024P-Δ	100-0951P-Δ	100-2624P-Δ		24-26-28	.027/0.68	.055/1.40	.077/1.95
100-1022P-Δ	100-0907P-Δ	100-2522P-Δ		100-2022P-Δ	100-0947P-Δ	100-2622P-Δ		22-24-26	.033/0.84	.055/1.40	.077/1.95
100-1020P-Δ	100-0915P-Δ	100-2520P-Δ		100-2020P-Δ	100-0945P-Δ	100-2620P-Δ		20-22-24	.046/1.17	.069/1.75	.077/1.95
100-1018P-Δ	100-0913P-Δ	100-2518P-Δ		100-2018P-Δ	100-0943P-Δ	100-2618P-Δ		18-20-22	.052/1.32	.078/1.98	.096/2.44
100-1016P-Δ	100-0911P-Δ	100-2516P-Δ		100-2016P-Δ	100-0949P-Δ	100-2616P-Δ		16-18-20	.068/1.73	.094/2.39	.110/2.79
100-1014P-Δ	100-0909P-Δ	100-2514P-Δ						14-16-18	.081/2.06	.105/2.67	.110/2.79
100-1012P-Δ	100-0903P-Δ	——	——	——	——	——	——	12-14	.098/2.49	——	.120/3.05
100-1026S-Δ	100-0965S-Δ	——						26-28-30	.024/0.61	.050/1.27	.077/1.95
100-1024S-Δ	100-0927S-Δ	100-2524S-Δ		100-2024S-Δ	100-0941S-Δ	100-2624S-Δ		24-26-28	.027/0.68	.055/1.40	.077/1.95
100-1022S-Δ	100-0908S-Δ	100-2522S-Δ		100-2022S-Δ	100-0937S-Δ	100-2622S-Δ		22-24-26	.033/0.84	.055/1.40	.077/1.95
100-1020S-Δ	100-0925S-Δ	100-2520S-Δ		100-2020S-Δ	100-0935S-Δ	100-2620S-Δ		20-22-24	.046/1.17	.069/1.75	.077/1.95
100-1018S-Δ	100-0923S-Δ	100-2518S-Δ		100-2018S-Δ	100-0933S-Δ	100-2618S-Δ		18-20-22	.052/1.32	.078/1.98	.096/2.44
100-1016S-Δ	100-0921S-Δ	100-2516S-Δ		100-2016S-Δ	100-0939S-Δ	100-2616S-Δ		16-18-20	.068/1.73	.094/2.39	.110/2.79
100-1014S-Δ	100-0919S-Δ	100-2514S-Δ		——	——	——		14-16-18	.081/2.06	.105/2.67	.110/2.79

PER ANSI Y14.5M-1982
UNLESS OTHERWISE SPECIFIED:
DIMENSIONS ARE IN INCHES. MM OR INCHES / MM
TOLERANCES
DECIMALS .XX ±.02 .XXX ±.010
ANGLES ±
SCALE: 5:1

CUSTOMER DRAWING

Litton
Winchester Electronics
400 PARK ROAD
WATERTOWN, CONNECTICUT 06795

TITLE
MRAC REMOVABLE
PIN & SOCKET CONTACTS

DRAWN	DATE	CHECKED	DATE
Donna	05/18/94	J.M.G.	08/18/94
APPROVED	DATE	APPROVED	DATE
V.B.H.	08/18/94	D.R.	08/19/94

C | 22891 | SHT. 2 OF 5 | REV. H

REFORMATTED BY PEH 01/05/98